OFFICERS, DIRECTORS, AND COMMITTEES
BRANCH OFFICERS AND COMMITTEES

SEPTEMBER 15, 1959
VOL. 38 No. 6

ISDA

OF THE CHICAGO DENTAL SOCIETY

AMERICAN DENTAL ASSOCIATION
100 YEARS
1859 1959

A CENTURY OF HEALTH SERVICE

In commemoration of the A.D.A. Centennial we at Kennedy proudly salute these immortal dentists . . .

H. H. HAYDEN
Founder of the first national dental society, the American Society of Dental Surgeons.

W. H. ATKINSON
First president of A.D.A.

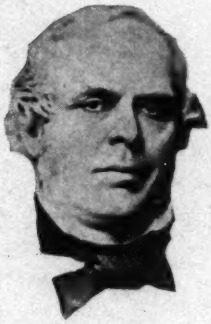

C. A. HARRIS
Founder of the first dental school in the world, at Baltimore.

AMERICAN DENTAL ASSOCIATION 100 YEARS 1859 · 1959

Here are the champions of dentistry's richly deserved recognition. Through their tireless efforts and genius of foresight and organization, the profession of dentistry has achieved the status it enjoys today. We are proud to serve a profession with such a noble heritage.

JOSEPH E. *Kennedy* Co.

8220 S. Western Avenue • GRovehill 6-5900
Chicago 20, Illinois

One of a series

Published semi-monthly by the Chicago Dental Society. Publishing, Editorial and advertising office, 30 North Michigan Avenue, Chicago 2, RAndolph 6-4076. Annual subscription, $2.50; single copies 15 cents; circulation 6,300 copies.
Second class mail privileges authorized at Chicago, Illinois.

THIS SCALE . . .

in the hands of Caulk office planning experts has been the starting point for thousands of efficient and attractive dental offices.

Planning, decorating, and assisting with construction details are only a few of the EXTRA SERVICES available to our customers. Ask your Caulk representative for more details.

the **L·D·CAULK** *Company*

BALTIMORE CAMDEN CHARLESTON
CHICAGO HARRISBURG HUNTINGTON
JERSEY CITY NEWARK OAKLAND PHILADELPHIA
PITTSBURGH SACRAMENTO SAN FRANCISCO WHEELING

We suggest the use of ADA Dental Health Education Material

25 E. Washington Street
Chicago 2, Illinois
CEntral 6-8090

2336 W. 79th Street
Chicago 20, Illinois
WAlbrook 5-6111

There are DISTINCTIVE ADVANTAGES

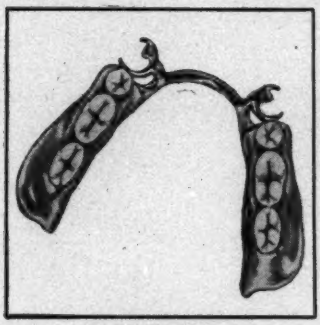

That added touch of quality you have come to expect from your dependable Vitallium laboratory is the result of many factors, not all of which are readily apparent.

There is *more than meets the* eye in Vitallium Partials . . .

For example, there is surveying of unequalled precision with THE MICRO-ANALYZER. It can measure undercuts as small as .02mm or .005 in., so small the eye can barely detect them. Yet undercuts like these can be important in the retention and esthetics of a case.

® By Austenal, Inc.

In the Chicagoland Area you can secure genuin

ANNEX DENTAL LABORATORY

STate 2-5177 • 25 E. Washington Street • Chicago 2, Ill.

AUSTIN PROSTHETIC LABORATORY

AUstin 7-3238 • 5944 W. Madison Street • Chicago 44, Ill.

EHRHARDT & EPPLE CO.

ANdover 3-6460 • 32 W. Randolph Street • Chicago 1, Ill.

More Vitallium Partials Are Prescribed Tha

when you prescribe VITALLIUM® Partials

FLEXSEAL® pre-formed patterns provide the base with its basic essential framework. The use of Flexseal patterns results in a minimum of bulk. Only metal necessary for strength, stability and function is utilized.

For stress-relieving Vitallium free-end saddle partials, there is the remakable *D-E HINGE® attachment. Proven as the ideal abutment safeguard in thousands of practical cases, the D-E Hinge is now regarded by the profession as the most popular stress-relieving attachment in dentistry.

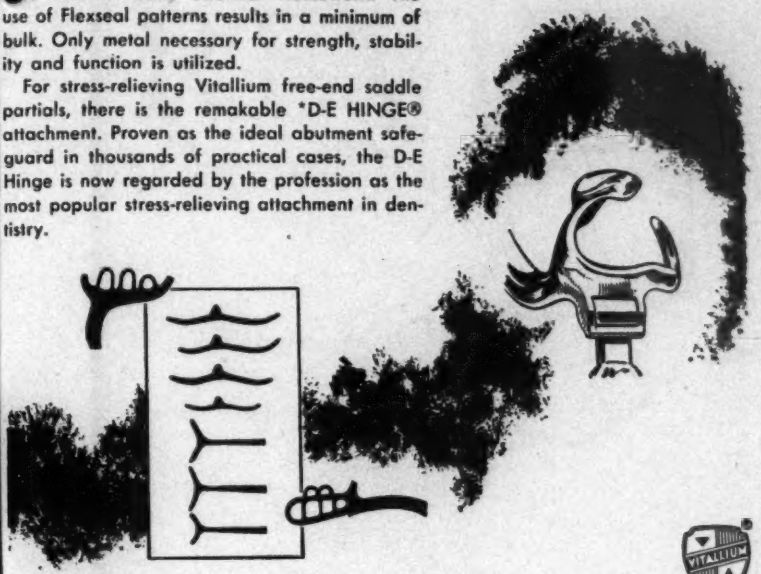

*Distal Extension

VITALLIUM PARTIALS *from the following laboratories*

JOSEPH E. KENNEDY COMPANY

GRovehill 6-5900 • 8220 S. Western Avenue • Chicago 20, Ill.

SOUTH SHORE DENTAL LABORATORY

FAirfax 4-2731 • 1525 East 53rd Street • Chicago 15, Ill.

UPTOWN DENTAL LABORATORY, INC.

LOngbeach 1-5480 • 4753 Broadway • Chicago 40, Ill.

Any Other Kind---With Good Reasons Why

SET YOUR OWN BANKING HOURS . . .

Open a checking account at The Northern Trust

Banking hours are *yours* to name when you use The Northern Trust's Bank-by-Mail service. It's convenient—it's fast—it's safe. You transact all business at your convenience from office or home. Checks never need await your next visit to a bank. We provide all materials. And your statements reach you on the *first* business day of the month. Stop in on the Second Floor or call George Milnor soon . . . it will take only a few minutes to open your account.

The NORTHERN TRUST Company BANK

NORTHWEST CORNER
LASALLE AND MONROE

Chicago, Illinois • Financial 6-5500 • Member F. D. I. C.

The Fortnightly

REVIEW

OF THE CHICAGO DENTAL SOCIETY

Number 6
Sept. 15, 1959
Volume 38

Chicago Dental Society Golf Outing	6
News and Announcements	7
Chicago Dental Society October Meeting	9
West Suburban October Meeting	10
Editorial	11
North Side Program of Meetings	12
News of the Branches	13
Laboratory Work Authorization Form Information	15
Loyola Alumni Golf Outing	16
Officers, Directors and Committees of the Chicago Dental Society	17
Society Directory	32
Ethics Committee	32

ELMER EBERT — EDITOR
ORVILLE C. LARSEN — ASSISTANT EDITOR
KARL S. RICHARDSON — BUSINESS MANAGER

Contributions: Manuscripts should be typewritten, double spaced, and the original copy should be submitted. Every effort will be made to return unused manuscripts if request is made, but no responsibility can be accepted for failure to do so. Anonymous communications will receive no consideration whatever. Manuscripts and news items of interest to the membership of the society are solicited.

Forms close on the first and fifteenth of each month. The early submission of materials will insure more consideration for publication.

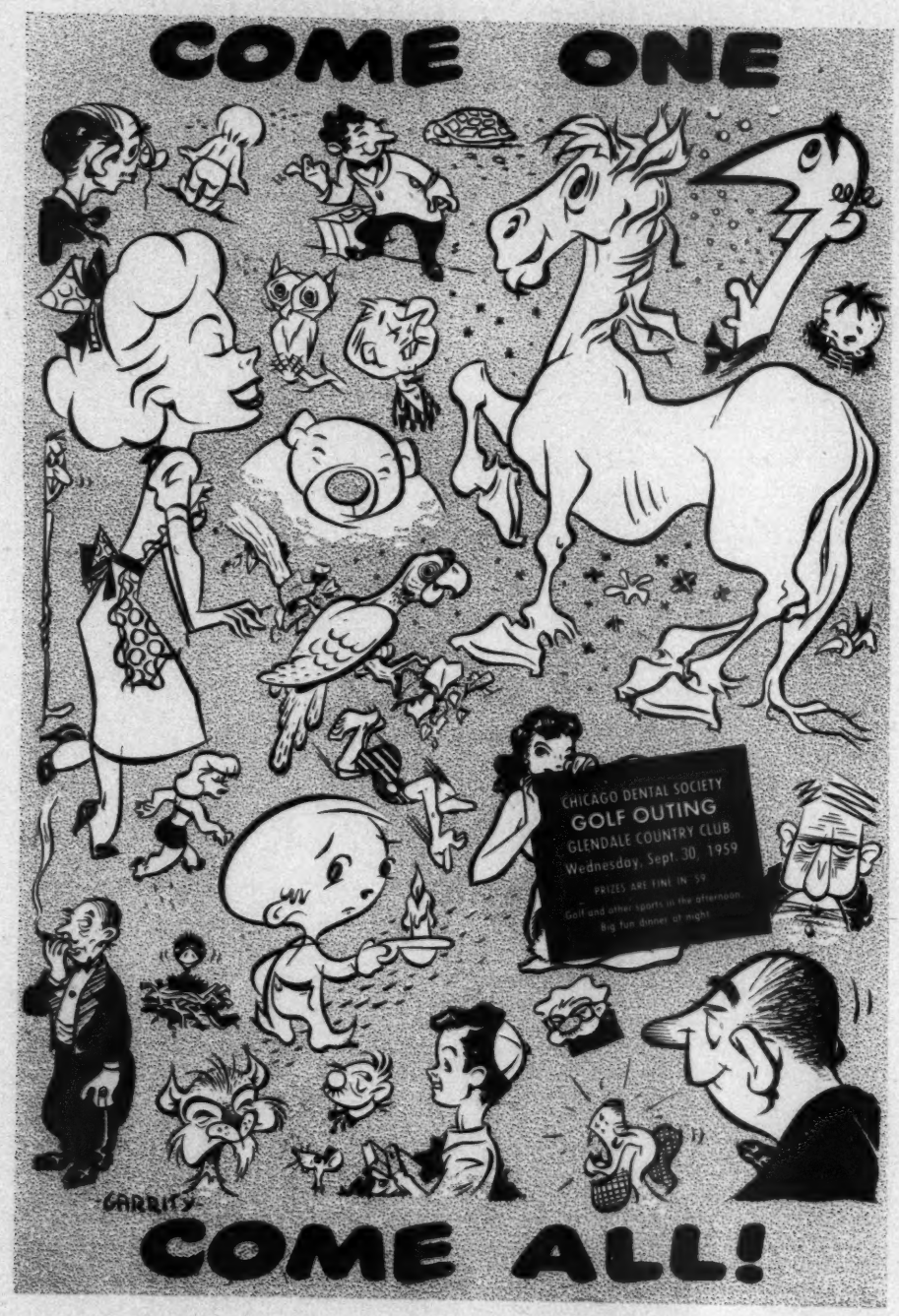
COME ONE
CHICAGO DENTAL SOCIETY
GOLF OUTING
GLENDALE COUNTRY CLUB
Wednesday, Sept. 30, 1959
PRIZES ARE FINE IN '59
Golf and other sports in the afternoon.
Big fun dinner at night.
GARRITY
COME ALL!

The Fortnightly
REVIEW
of
THE CHICAGO DENTAL SOCIETY

September 15, 1959 Volume 38 • No. 6

News and Announcements

STANDARD LABORATORIES ANNOUNCES AFFILIATION

The Standard Dental Laboratories of Chicago has announced a recent affiliation with the Durallium Products Corp. The announcement was made by Standard's president, Mr. Louis Wall, during a luncheon meeting of all Standard employees.

FRANK JAMES HURLSTONE 1893-1959

When death came suddenly to Frank Hurlstone at his home in the early morning hours of 7 August the dental profession lost one of its most forthright and loyal members. Frank was a mortal enemy of quackery or dishonesty in any form. For more than a quarter century he served vigorously and with effect on dental society committees that were organized to strengthen and enforce the Dental Practice Act. He was as well and as favorably known to legislators and to public officials of both political parties as any dentist in Illinois.

Frank Hurlstone was a past member of the Board of Directors of the Chicago Dental Society and a past president of the Illinois State Dental Society.

He is survived by his wife, Gene, who had been his constant companion and dental assistant for more than 30 years.

Solemn Requiem Mass was sung in the Hurlstone parish church, the Holy Name Cathedral, on Monday, 10 August. Burial was in the family plot at Harvard, Illinois. Pallbearers were members of the profession that Frank served with such notable devotion.—*Edward J. Ryan.*

JOHN J. LaDUCA 1907-1959

Dr. John J. LaDuca, 6856 S. Ashland Avenue, died August 12th. He was a member of the Society's Englewood Branch. He was graduated from Loyola University School of Dentistry in 1933.

Dr. LaDuca is survived by his wife, Frances, and three daughters, Constance, Frances and Rosalie. He was a member of Xi Psi Phi fraternity and a Fourth Degree Knights of Columbus member.

—*Paul Kanchier*

ARRA TO NEW POST

Michael C. Arra, Loyola '38, Director of the Cook County Dental Clinic for the past twelve years will assume on October first the post of Director of Dental Health for the State of Wisconsin. His office will be in Madison.

Dr. Arra has been an active and enthusiastic member of the Chicago Dental Society's Committee on Dental Health Education and in that capacity and in his official capacity has brought better

(Continued on page 39)

Miss G. Archanna Morrison

Tuesday, October 20th, at 8:00 p.m.

MISS G. ARCHANNA MORRISON

will present

GENERAL AREAS OF PRACTICE ADMINISTRATION

with emphasis on

1. **CONTROL OF OPERATING COSTS**
   by Patient Education
   Adequate Fees
   Sure Collections

2. **IMPROVED PUBLIC AND PATIENT RELATIONS**
   by Sound Office Policies
   Effective Case Presentation

3. **HELPING DENTISTS TO BE HEALTHIER AND TO LIVE LONGER**
   by Delegating Duties to Capable Assistants
   Efficient Office Arrangements
   Relieving Dentist of All Unnecessary Physical and Mental Tensions

Mimeographed material will be furnished

Movies will be shown from 7:30 to 8:00 for early arrivals

PLACE:

CONRAD HILTON HOTEL — WILLIFORD ROOMS

HAROLD HAYES, *President*
TED VERMEULEN, *Monthly Program Chairman*

OCTOBER 13-14

THE WEST SUBURBAN BRANCH EXTENDS TO ALL CHICAGOLAND A PERSONAL INVITATION TO HEAR

by popular demand

THOMAS H. LAWRENCE, Kansas City, Mo.

Senior partner of Lawrence-Leiter & Co. (management consultants)

Many of our members attend the Illinois Academy of Practice Administration sessions at Peoria, twice a year. This March they were thrilled with the two-day session with our speaker. His talk on "Basic Human Relations, Handling the Difficult Patient, Communications and Sales Talk" was enthusiastically received. Please do not miss this two-day session. It will change your life . . . and practice.

MEETING . . . . TUESDAY, OCTOBER 13th . . . . . Dinner 7:00 p.m.
Charge — regular dinner cost

WORKSHOP . . WEDNESDAY, OCTOBER 14th, 9:30-5:00 . . Luncheon 12:00
Charge for all day — $10.00

RIVERSIDE COUNTRY CLUB — Des Plaines & 26th St., Riverside

Reservations necessary for both sessions . . .

Please phone Dr. Rudy Weihe, VIllage 8-1110

H.J.B. says: *"No man ever failed because he knew too much about his business."*

Editorial

Reminders for Fall

The writer is using this means as a reminder for all of us to do some of the things which we as members should be doing as we begin the new year after summer vacations.

1. Have you written that letter of thanks to your Representative or State Senator thanking him for his aid in passing much needed legislation and defeating legislation which would have endangered the health of the public? Now is an especially good time to do so for he will be more apt to have the time to read. Even better, pay him a personal visit if you can.

2. Have you marked off that appointment book for your Branch and Parent Society monthly meetings? Do it NOW! It is part of your society's effort to keep you abreast of your profession. It will also give you a wonderful opportunity for good fellowship, for good old-fashioned shop talk, and for help with those pressing problems which come to each of us. There is nothing like sharing your problems with someone who can help.

3. Have you visited that newcomer in your community and invited him to join you at the dental meetings? Have you offered to be a "Big Brother" to that young man who is embarking on his career in dentistry? Share your wider experience with him, give him the lift he needs when things get rough as they so often do that first year. You will make a friend and be helping yourself. Let him know that not too far away is that someone on whom he can call.

4. Have you made sure that the dental laboratory with which you do business is ethical and law abiding? Have you done your share in keeping him so by not sending the patient to the laboratory? Have you filled out a proper work order? Are you cooperating fully?

5. Are you making plans for the Midwinter Meeting? The dates are February 7th through 10th, 1960. As usual, it will take place at the Conrad Hilton and it is not too early to think about room reservations. Program plans are nearly complete and you will be given a chance to share in the finest dental meeting in the world. The Midwinter Meeting is truly a postgraduate course in the best and latest in dentistry and a wonderful opportunity to grow professionally by participating in its program and partaking of it.

6. Have you sent your check to the Fund for Dental Education at 840 N. Lake Shore Drive, Chicago, Illinois? This is a real opportunity to say "thank you" in a concrete way for the many benefits you and I have received from those who made possible our professional training and to help keep our profession free and unfettered. As the writer has said so often, we are one of the few bulwarks left against creeping Socialism. Only a free profession can continue its forward march in our second century.

These are but a few questions which the writer hopes you will answer with a resounding, "THIS I WILL DO!" If we are to continue to grow and take our rightful place in the healing arts, we can do no less.

95th MIDWINTER MEETING

The Chicago Dental Society

Conrad Hilton **February 7-10, 1960**

NORTH SIDE BRANCH PROGRAM OF MEETINGS — 1959-1960

Theme for all programs . . .

FULL DENTURES

1st meeting—Tuesday, October 13, 1959

Subject: "Interesting Highlights of Complete Denture Procedures"

Speaker: Charles Moses, D.D.S., Univ. of Toronto Dental School, Toronto, Canada

2nd meeting—Tuesday, January 12, 1960

Subject: "Mouth Preparations for the General Practitioner—Simple Techniques to Eliminate Most Denture Adjustments."

Speaker: Howard B. Adilman, D.D.S., M.S.D., Ass't Prof. Oral Surgery, Northwestern Univ., Chicago, Ill.

3rd meeting—Tuesday, March 15, 1960

Subject: "50 Years of Esthetics, Phonetics and Function"

Speaker: Robert Hancock, York, Penna.

4th meeting—Tuesday, April 12, 1960

Round Table Discussion by three leading denture specialists.

Subject: "Techniques for the Practitioner."

Four valuable meetings—attend them all

EDGEWATER BEACH HOTEL

Cocktails 6:30 — Dinner 7:00 — Program 8:00

Contact Dr. Ray Bro, IN 3-8860, for dinner tickets and reservations

Dinners and Programs open to all members, technicians and auxiliary personnel.

Theodore Gordon, D.D.S.
Program Chairman

News of the Branches

Englewood

Have just come in from the Evergreen Plaza Art Fair where I saw the Kuchlers, just back from a trip home to Oregon—sounds like retirement plans in the making. . . . Bob Brooks has moved his office to Clarendon Hills for good. . . . Boles Gobby, chairman of the Constitution Committee, and his group have ironed out all the kinks and will have their last meeting in time to present the efforts of their hard work to the members at our first meeting. . . . The Paul Kanchiers, on their way to the national meeting, will stop off in Winnipeg to visit his mother and dentist brother. . . . Henry Mathews and Gus Solfronk are taking their wives along on the national meeting trip—have to do a little shopping. . . . Dick Davido will go alone and stop to visit his folks in Pennsylvania and his in-laws in New York. . . . Ro Urban is sporting a new Olds convertible. Ah, bachelor! . . . Joe Ruzik is giving a projected clinic at the national meeting and is flying to New York a week early to visit his son and family. Son has tickets to the big Broadway shows—good son! . . . Mal Brooks and family are in New England on vacation (that's why I'm a little shy on news). . . . Englewood extends its sympathies to the family of John LaDuca, who passed away recently. . . . Loyola (C.C.D.S.) golf outing will be at Midwest Country Club on September 23—contact Frank Farrell. If you improve your game in good company maybe I'll be a great correspondent, following Weil, Jaffe and Brooks. . . . And, don't forget to attend the Chicago Dental Society golf outing and dinner on September 30th at Glendale Country Club. Good prizes for good golfers, delicious dinner and fun for all! . . . Congratulations to Bill Vocelka, our Caulk manager, on the wedding of his daughter on Saturday, August 29th.—*Webster Byrne, Assistant Branch Correspondent.*

West Suburban

Special Meeting! Tuesday, Sept. 29th, at Riverside Country Club. Topic will be "Illegal Laboratories." Speakers will be John R. Porter, attorney for the Illinois Dental Society; Edgar Stephens, Program Director of Joint Commission on Legislation and Law Enforcement, Illinois Dental Society; Dr. Robert Pollock, Chairman of the Commission on Legislation and Law Enforcement of Illinois Dental Society; and Dr. Robert Humphrey, Secretary of the Board of Dental Examiners. Fellowship hour at six o'clock. Dinner will be five dollars. We urge all of you to attend. You can get a good accounting of what your society is doing and also what is expected of you and what can be done for the future. Remember, this is a special meeting and not one of our regular monthly meetings. You will be given further information by mail. See you on the 29th of September. . . . Aphrodite Pappas stating that she is taking in the sun-rays on many Michigan beaches. Using a great deal of unguentine, Aphrodite? . . . John F. O'Connor is leaving his Cicero Avenue climate to indulge in muskie fishing in Northern Wisconsin. . . . The Board of Directors of the Summer Meeting for the Advancement of Orthodontic Practice and Research, have elected David J. Thompson as Vice-President. Congrats, David. . . . Welcome to Edward P. Lynch of LaGrange, Ill. . . . Bob Pollock will speak at the third Dental Health Conference on Sept. 30 at Peoria, Ill. His topic will be "Scope and Functions of the Dental Society in Health Education." . . . William Pope is on vacation. . . . Eddie Moore back to work after his scenic cruise around the lake. . . . Joe Haller enjoying a visit from his son who is on vacation from the University of Miami. . . . Sorry to report the death of James DeBiase. . . . Our deepest sympathy to Dom Aiossa on the loss of his

father. . . . Welcome to Vincent Sacchetti of River Grove, Illinois. . . . Loyola C.C.D.S. Alumni will hold its annual golf outing and dinner at Midwest Country Club, 35th and Cass Avenue, Hinsdale, Illinois, on Wednesday, September 23. West Suburban Loyolans and their friends are cordially invited. . . . The Chicago Dental Society Golf Outing is on September 30th at the Glendale Country Club. They are offering a $25.00 prize to the branch with the highest percentage of its total membership at the outing. . . . Perry Dontist states that "A wife is a person who sits up with you when you are sick and puts up with you when you are not." —*D. J. Catrambone, Branch Correspondent.*

West Side

It's been a hot but pleasant summer and we're sorry to see it end. Right now many of our West Siders are attending the A.D.A. Centennial in New York. In a subsequent column I'll report on some of the highlights of this meeting. . . . Some late vacation news. . . . Got a beautiful card from George Barnes, who was fishing in Minnesota with his pal, Foster Robeson of West Suburban. The picture on the other side shows a luscious string of walleyes—no doubt like those George caught. . . . Joe Zieff spent the month of August in Miami Beach, getting a sun tan to last through the Fall. Joe likes his new Loop office, although we expect to see him back at our meetings. . . . Harold Harris toured by car all over New England and luckily ran into very pleasant weather. Harold and his wife are hardy travelers and invariably cover several thousand miles by car every summer. . . . Chick Vission is winding up the summer season at Nippersink and no doubt will continue to enjoy many weekends up there with Gladys, his wife, who is a shark at bridge. . . . Lou Holzman has been making rubber mouth protectors for some members of the Sullivan High School football team including his son Todd, who plays tackle. . . . Our first meeting of the year will be on the second Tuesday in October, the 13th to be exact. Please plan to attend. Our first speaker will be Dr. J. O'Connell on rubber base impressions. Also, those interested in dinner tickets should contact the dinner ticket chairman—Leo Cahill or his assistant chairman, John Reilly. . . . Today's Personality Highlight is Fred Bazola, who has been on the Crown and Bridge staff at Illinois since his graduation in 1928. Fred is a past-president of the Branch, has been an active member of many state committees and the source for many of our past programs. Fred has two lovely daughters, Marilyn and Janet, who have made him a grandfather several times over. Fred's activity on behalf of the Branch is much appreciated by all of us and we wish him many more active years. . . . Be sure to attend the Chicago Dental Society golf outing and dinner — September 30th at Glendale Country Club. A day of fun for all! . . . Our branch is an ever decreasing one in size but has always had considerable *esprit de corps.* Still it all boils down to the individual member who is interested in its meetings and activities. To all you individuals out there, let's make this coming year a good one for the West Side Branch!—*Samuel Silver, Branch Correspondent.*

North Side

Well, it seems vacations are still the order of the day. Spoke to Ray Bielinski and he just got back from Palisades Park, Mich. Chet Bielinski is now at Benton Harbor, swimming and fishing. Ben Bolasny just returned from Canada, spent a day or two at the office and is heading for Florida and from there on to New York for the A.D.A. convention. Quite a few North Siders are going to be present in N. Y. for the convention and we're planning an evening get-to-gether for all of us. Anybody for Brooklyn, my old home town? . . . Business and pleasure department: Art Elfenbaum is conduct-

ing a seminar at an upstate N. Y. resort, just following the convention. His topic—"Diagnosis the Key to Practice Building." Sounds good enough for us to have at one of our meetings. Another one of our boys who gets around the country on the platform is Johnny Anderson. To show you his calibre of recognition, Johnny will be lecturing at the A.D.A., St. Louis, Colorado, California, Lincoln, Nebraska, New Orleans Dental Congress and the Association of Military Surgeons, (at the Pentagon). He is giving a 2-day course in Nov. at the University of Calif. and in Dec. at the University of North Carolina. Let us get him, too!! Keep up the good work, Johnny. . . . The Peterson clan, consisting of Clarence Sr. and Jr. and Bob with assorted cousins and relatives, had their own golf tournament. It was the 25th tournament in 12 years for the clan. Evidently our boys did not win, otherwise we would have heard. . . . Warren Gerber went out of town again. What's out there, Warren? . . . Carl Asher is vacationing at Golden Horse Ranch in Westfield, Wis. . . . Maury Ditkowski was up in Minocqua, Wis., to visit his daughter at camp. And he gained a few pounds!! . . . Larry Etu just returned from the North Woods. . . . Bernie Field is spending his vacation at Michigan City beach with his family and grandchildren. . . . Spoke to Ron Roth, who just returned from his 2-year army stint. He is going back to school for orthodontia. While waiting for acceptance he is going to make use of his California license out in the Golden State. What's out there that everyone seems to like? . . . Speaking of out West—or is it far East, Paul Brown and Earl Elman are contemplating an extended tour of the Orient next spring. Actually this is Paul's idea, but he said if Earl sees it here it might help him to make up his mind. Is it baths you fellows are interested in?? . . . With good news we also have some bad. Stan Buckner tells us that Sam Jacobson was burned in the face and hands when a gas lantern exploded. He spent about 3 weeks in a Wisconsin Hospital. Let's hope you're all well, Sam, when you read this. . . . Maury Gerry is on the program for the American Academy of Clinical Hyp-

(Continued on page 40)

Laboratory Work Authorization Form Information

SECTION 5a of the ILLINOIS DENTAL PRACTICE ACT, as amended by the 71st General Assembly and as signed by Governor Stratton on July 17, 1959, requires that signed work authorizations accompany all work sent to the laboratory by the dentist.

The Illinois State Dental Society and the Illinois Board of Dental Examiners are in the process of preparing a form for approval by the Illinois Department of Registration and Education.

The Joint Commission on Legislation and Law Enforcement of the Illinois State Dental Society is working closely with the major suppliers of laboratory work authorization forms. We urge that any person, firm, or corporation which supplies dental laboratory work authorizations, contact the office of the **Joint Commission** at RAndolph 6-1470, in order to ascertain what probably will be the final form approved by the Department of Registration and Education and to find out specifically what new legal requirements are included in Section 5a.

This notice is being given in order that such suppliers of work authorizations may not go to the expense of preparing forms which could not legally be used.

(Publishers of work authorization forms from outside the Chicago area may contact the **Joint Commission** of the **Illinois State Dental Society** by mail at 30 North Michigan Avenue, Chicago 2, Illinois.)

LOYOLA C.C.D.S.
DENTAL ALUMNI ASSOCIATION

GOLF OUTING and DINNER

WEDNESDAY, SEPTEMBER 23rd

At a grand new place . . .

MIDWEST COUNTRY CLUB

35th & Cass Avenue, Hinsdale

. . . but the grand old time

A wonderful opportunity for a day of fun and relaxation with old classmates and friends.

$750 in golf and door prizes • Delicious Dinner

Mail your request for reservation to the Golf Chairman

LOYOLA DENTAL ALUMNI ASSOCIATION

1757 West Harrison Street • Chicago 12, Illinois

OFFICERS, DIRECTORS AND COMMITTEES

of the

CHICAGO DENTAL SOCIETY

1959-1960

Officers and Directors

Harold H. Hayes, *President*
James N. Lynch, *President-Elect*
Robert F. Tuck, *Vice-President*
Paul Kanchier, *Secretary*
Rudolph U. Grieff, *Treasurer*

Jesse R. Carlton, 1960
Arthur M. Duxler, 1961
Russell H. Johnson, 1962
Ben H. Jostes, 1962
Edward F. Kritzke, 1961
Clarence E. Simon, 1960
Adolph F. Stark, 1960
Joseph C. Ulis, 1961

Ethics Committee

Joseph E. Plewa, *Chairman*, 1960
Milo R. Lunak, 1961
Casimir J. Rogalski, 1962

J. J. Applebaum, 1960
Jules M. Barrash, 1960
Leslie M. Butler, 1960
Richard A. Davido, 1960
Orville W. Knitter, 1960
Orville C. Larsen, 1960
I. C. Miller, 1960
Alfred J. Tantillo, 1960

Election Committee

Karl E. von der Heydt, *Chairman*, 1961
Lawrence H. Johnson, *Vice-Chairman*, 1962

Reuben A. Anderson, 1960
Edwin W. Baumann, 1962
John S. Boersma, 1961
Earl P. Boulger, 1962
Joseph A. Daly, 1960
Aubrey Lauterstein, 1960
Joseph S. Lebow, 1962
Louis Lebow, 1961
O. E. Scott, 1962
Edward H. Serr, 1961
Jack Tatelman, 1960
Randall L. Wescott, 1960
Peter A. Wlodkowski, 1961

General Arrangements Committee

Steve W. Lynch, *Chairman*, 1961
Henry H. Leib, *Vice-Chairman*, 1962

Irving J. Altheim, 1960
Frank Bezkostny, 1962
John C. Corrigan, 1960
William d'Autremont, 1962
Sherman P. Lipton, 1961
William Semiloff, 1961
Abraham J. Shapiro, 1962
William J. H. Sisson, 1960
Wilbur L. Spencer, 1961
Frederick S. Verink, 1960
V. C. von Meding, Jr., 1960
Toby Weinshenker, 1962
Burton W. Zuley, 1961

Legislative and Law Enforcement Committee

Vincent B. Milas, *Chairman*, 1961
Joseph T. Brophy, *Vice-Chairman*, 1962

Robert J. Cutlan, 1962
Edward M. Franklin, 1960
Victor Ganz, 1960
Benjamin M. Gillmeister, 1962
E. A. Grimmer, 1961
James H. Keith, 1962
Grant A. MacLean, 1961
Spencer W. Magnuson, 1960
A. J. Sells, 1962
Irving Shaewitz, 1960
Carl H. Sudakoff, 1961
Herman R. Wenger, 1961
Henry J. Wieland, 1960

Membership Committee

Thad Olechowski, *Chairman*, 1961
B. J. Siegrist, *Vice-Chairman*, 1962

Joseph A. Cantafio, 1962
George L. Carey, 1962
Charles Cosgrove, 1962
T. S. Hall, 1961
Irwin M. Hirschenbein, 1960
A. J. Kelleher, 1962
Z. J. Krol, 1961
Albert A. Mark, 1960
Charles L. McArthur, 1961
A. G. Person, 1961
Herman J. Roe, 1960
Leonard L. Ryan, 1960
Silvio J. Tiberi, 1960

Postgraduate Instruction Committee

Arthur J. Krol, *Chairman*, 1960

Samuel Pruzansky, 1962
Donald G. Wise, 1961

Monthly Meeting Program Committee

Theodore H. Vermeulen, *Chairman*, 1961
Graham O. Davies, *Vice-Chairman*, 1962

John E. Boles, 1961
Arthur G. Freeman, 1960
Herbert C. Gustavson, 1960
A. T. King, 1962
Norman A. Kirschner, 1961
Robert N. Price, 1961
James H. Ridlen, 1960
Irwin B. Robinson, 1962
John W. Silberhorn, 1961
Richard W. Tiecke, 1960
Stanley G. Tylman, 1962
R. C. Van Dam, 1962
Paul C. Wittenberg, 1960

Professional Relations Committee

Samuel M. Rakow, *Chairman*, 1962
George E. Kearns, *Vice-Chairman*, 1962

Emil L. Aison, 1961
Clifford L. Alsin, 1962
Michael C. Arra, 1962
Paul S. Barclay, 1960
Rolley C. Bateman, 1961
Frank G. Biedka, 1962
George W. Blaha, 1961
William S. Bradford, 1960
Malcolm P. Brooks, 1962
John J. Byrne, 1961
Thaddeus A. Chase, 1961
James T. Daly, 1960
Hugo T. DelRosso, 1962
E. H. Ibbotson, 1962
Jean Paul Jacobi, 1961
Samuel Jacobson, 1960
Chester L. Jasick, 1962
Robert I. Kruckmeyer, 1962
Lawrence E. Lucas, 1960
Milo R. Lunak, 1961
Frank A. Machek, 1961
Marcus Newman, 1960
B. B. Pawlowski, 1960
Ralph C. Rudder, 1961
Charles H. Shaner, 1960
Howard B. Shepard, 1960
John R. Thompson, 1961
Walter G. Wicklund, 1960

Relief Committee

Thomas R. Wright, *Chairman*, 1962
Leonard C. Holt, *Vice-Chairman*, 1962

Frederick W. Carroll, 1962
Jerome C. Chyrek, 1960
Thomas E. Fleming, 1962
Walter W. Goldsmith, 1962
L. P. Horevitz, 1961
Frank J. Krivanek, 1960
Nathan D. Lieberfarb, 1961
Henry J. Mathews, 1960
Lyle F. McDonald, 1961
S. J. Pacer, 1961
Mark C. Reardon, 1960
Robert R. Robin, 1960
Joseph A. Wiener, 1961

Sports Committee

Kenneth F. Sharpe, *Chairman*, 1960
Thomas J. Scanlan, *Vice-Chairman*, 1962

James K. Betty, 1960
John E. Boyle, 1962
Peter B. DeBoer, 1960
Harrie L. Hall, 1961
M. S. Klabacha, 1961
Gordon R. Pollack, 1961
J. J. Reilly, 1962
Theodore J. Serr, 1961
Irwin Slavin, 1962
Joseph J. Stillerman, 1960
Marven Treiber, 1961
J. S. Vission, 1960
George R. Walls, 1962

School Dental Health Education Committee

Herman P. Kelder, *Chairman*, 1962
Gerson M. Gould, *Vice-Chairman*, 1962

Stanley A. Broniarczyk, 1960
Linn D. Cooley, 1961
Frank C. Grippo, 1960
Murray M. Hoffman, 1961
Emanuel Katz, 1960
Rudolph G. Weihe, 1962

Publication Staff

Elmer Ebert, *Editor*
Orville C. Larsen, *Assistant Editor*
Karl S. Richardson, *Business Manager*

General Chairman Midwinter Meeting

Harry H. Kazen

Reception Committee

George W. Teuscher, *Chairman*, 1962

Edwin W. Baumann, 1962
Arno L. Brett, 1962
Walter E. Dundon, 1961
Elmer Ebert, 1960
Robert I. Humphrey, 1960
James H. Keith, 1960
S. Richard Kleiman, 1961
Edward W. Luebke, 1960
George Edward Meyer, 1962
Harold W. Oppice, 1960
Edward J. Ryan, 1961
Gustav W. Solfronk, 1962
Robert J. Wells, 1961
Joseph B. Zielinski, 1962

Registration and Credentials Committee

John L. Manning, *Chairman*, 1961
Orville C. Larsen, *Vice-Chairman*, 1962

Raymond M. Bro, 1960
N. Tope Maxson, 1960
F. G. Waldschmidt, 1961
Robert W. Wirth, 1962

Midwinter Meeting Program Committee

Walter J. Nock, *Chairman*
Grant A. MacLean, *Vice-Chairman*

Essay Division

Franklin W. Otto, *Chairman*, 1962
W. Clinton Fisher, *Vice-Chairman*, 1962

John A. Anderson, 1960
Paul H. Brown, 1962
D. J. Catrambone, 1961
F. Robert Christopher, 1960
Benjamin P. Davidson, 1961
Earl S. Elman, 1962
Russell K. Ephland, 1961
Harold H. Epstein, 1961
Allen J. Gerber, 1961
Warren E. Gerber, 1960
Edmund M. Glavin, 1961
Jerome J. Gold, 1960
Herman C. Gornstein, 1960
Alfred P. Jason, 1961
Alexander J. Javois, 1960
R. E. Kadens, 1960
Grant A. MacLean, 1962
Frank J. Madden, 1961
Charles A. Mercier, 1960
Irwin G. Neer, 1962
Francis J. O'Grady, 1961
Norman H. Olsen, 1960
Michael J. Rak, 1962
Robert L. Straub, 1961
David J. Thompson, 1962
H. E. Van Kannel, 1962
Victor T. Weclew, 1962
Frank M. Wentz, 1960

Limited Attendance Clinic Division

Felix S. Tittle, *Chairman*, 1961
Howard J. Harvey, *Vice-Chairman*, 1962

Howard B. Adilman, 1961
Fred N. Bazola, 1960
Albert F. Fick, 1961
Francis J. Hanagan, 1960
Leo G. Janks, 1962
Robert C. Kent, 1960
James M. O'Donoghue, 1961
Weston O. Olsen, 1962
Leo R. Pasquini, 1961
Bernard M. Pawlowski, 1962
Clifford S. Randall, Jr., 1960
Albert R. Spiro, 1960
Fred Weitz, 1962

Table Clinic Division

S. B. Rabishaw, *Chairman*, 1961
John J. McBride, *Vice-Chairman*, 1962

Jules M. Barrash, 1962
John P. Devin, 1960
A. John Frymark, 1961
Stanley S. Goldberg, 1962
Philip Long, 1960
Theodore Mosetick, 1960
Daniel J. Nechtow, 1960
Neal A. Nielsen, 1960
Sheldon Rosenstein, 1961
L. J. Schwartz, 1962
Robert B. Underwood, 1961
Carlisle Weiss, 1962
Robert L. Williams, 1961

Projected Clinic Division

LeRoy D. Levey, *Chairman*, 1961
Richard A. Anderson, *Vice-Chairman*, 1962

Alf H. Altern, 1961
H. W. Chronquist, 1962
Sylvester W. Cotter, 1960
Henry T. Debski, 1961
Theodore R. Ferguson, 1962
Benjamin Gans, 1960
William S. Grabow, 1960
James J. Guerrero, 1962
Emil A. Kern, 1961
Daniel M. Laskin, 1960
Waldemar A. Link, 1960
Bernard S. Margolis, 1962
Martin Marshack, 1961

Motion Picture Division

Henry W. Freitag, *Chairman*, 1962
O. K. Johnson, *Vice-Chairman*, 1962

I. Frank Brzezinski, 1961
Marvin G. Ericson, 1962
Harold Gerstein, 1960
William H. Keehn, 1960
Joseph Komarek, 1961
Stanley R. Korf, 1961
John F. MacLean, 1961
Benjamin S. Misantoni, 1960
Henry H. Parkin, 1960
Paul A. Topel, 1962
Theodore Siegel, 1961
M. Edgar Walker, 1962
Edmund A. Werre, 1960

Scientific Exhibit Division

George F. Vogt, *Chairman*, 1961
Joseph S. Restarski, *Vice-Chairman*, 1962

E. M. Bertoglio, 1961
Carl E. Brasmer, 1960
Herbert Gordon, 1960
J. J. Hogg, 1960
Paul E. Kilgore, 1960
Connell C. Medley, 1962
Louis J. Pavlicek, 1960
W. D. Reynolds, 1961
Melvin E. Schainis, 1962
Stanley B. Sierocinski, 1961
F. Kenney Slack, 1961
Elaine A. Stuebner, 1962
Arthur D. Tessler, 1962

Entertainment Committee

Olan B. Kibler, *Chairman*, 1961
Frank A. Farrell, *Vice-Chairman*, 1961

Everett A. Grimmer, 1962
Walter E. Kelly, 1962
Charles A. Madison, Jr., 1960
Sylvester W. Metcalf, 1962
John J. O'Malley, 1960
Iver A. Oveson, 1962
Howard V. Phillips, 1960
Francis P. Schliesmann, 1960
Ben Soloman, 1960
Joseph J. Stillerman, 1961
Corvin F. Stine, 1962
E. G. Walters, 1961
Peter W. Zullo, 1961

Exhibit Registration Committee

Howard G. Dunn, *Chairman*, 1962
M. V. Kaminski, *Vice-Chairman*, 1962

A. M. Bressler, 1961
William L. DeLarye, 1960
Herbert H. Krummel, 1960
Theodore T. Krysinski, 1961
Jack A. Langer, 1962
William H. Lazear, Jr., 1960
Gilbert D. Mackey, 1962
Robert C. McDonald, 1961
William D. Rogers, 1962
Ronald P. Rothenberg, 1961
Louis N. Tirengel, 1961
William E. Shippee, 1960
Kenneth C. Washburn, 1960

Information Committee

Warren H. Lutton, *Chairman*, 1961
Willard R. Johnson, *Vice-Chairman*, 1962

Marvin Blechman, 1961
Harold C. Brill, 1962
Stanley D. Buckner, 1960
Leo J. Cahill, 1960
Ramon P. Georges, 1962
Joseph W. Gordon, 1962
Robert P. Lanfranchi, 1962
Joseph M. Laskowski, 1961
Eli Luber, 1960
Marcus M. Newman, 1961
Gordon R. Seatter, 1960
I. H. Shapiro, 1960
Robert M. Unger, 1961

Adult Dental Health Education Committee

Eugene J. Jaffe, *Chairman*, 1960
Richard G. Fischl, *Vice-Chairman*, 1962

V. Donald Edmonds, 1962
William F. Ford, 1960
James R. Griseto, 1961
James D. Mershimer, 1962
Walter J. Miller, 1962
Axel L. Pedersen, 1962
Donald Pippert, 1961
Harold Rabin, 1961
Richard W. Renn, 1960
Samuel Silver, 1961
Romuald J. Walczyk, 1961
W. A. Whittaker, 1960
Victor Wittert, 1960

Public Dental Health Education Committee

Robert J. Kreiner, *Chairman*, 1960

Carl J. Madda, 1961
O. E. Scott, 1962

Reception Committee for Visiting Women Dentists

Dorothy Rizzo, *Chairman*, 1960
Jean Sherry Ruddy, *Vice-Chairman*, 1962

Gloria A. Alessio, 1961
Sophia N. Bolotny, 1961
Winifred Conley, 1960
Louise Evanson, 1960
Elsie Gerlach, 1962
Vesta T. M. Gronholm, 1960
Olga Horwitz, 1961
Teofile Jurkanas, 1962
Ione J. Kral, 1962
Sara G. Krout, 1961
Santina Litturi, 1961
Theresa L. Misenko, 1960
Margot Ulloa, 1962

Ladies' Entertainment Committee

Mrs. Olan B. Kibler, *Chairman*

Mrs. Harry H. Kazen
Mrs. Walter J. Nock
Mrs. Franklin W. Otto

SPECIAL COMMITTEES

Insurance Committee

J. R. Carlton, *Chairman*

Arthur M. Duxler
Walter E. Kelly
Eric R. Lindholm
A. J. Sells

Dental Budget Plan Committee

B. Placek, *Chairman*, 1960
Joseph S. Lebow, *Vice-Chairman*, 1962

J. J. Applebaum, 1961
Lloyd G. Bettenhausen, 1960
Henry J. Mathews, 1961
Walter J. Nock, 1961
Robert F. Tuck, 1962

Legislative Relations Committee

Vincent B. Milas, *Chairman*
S. Richard Kleiman, *Vice-Chairman*

Joseph T. Brophy
Frederick D. Moore
Louis J. Pavlicek
Herman R. Wenger

Prosthetic Service Committee

Harry H. Kazen, *Chairman*

Benjamin P. Davidson
Wayne L. Fisher
Eric R. Lindholm
Adolph F. Stark

Civil Defense Committee

William J. Tolar, *Chairman*

Glenn E. Cartwright
Jack Amram
William R. Eberle
Harry H. Kazen
Herman Medak
Merrill J. Shepro
Arthur D. Tessler
Paul H. Wells

Branch Officers and Committees

1959-1960

ENGLEWOOD BRANCH

President.....Joseph E. Plewa
Vice-President.....S. B. Rabishaw
Secretary.....Robert J. Tharp
Treasurer.....Lewis L. Weil

BOARD OF DIRECTORS
Theodore H. Vermeulen, Chairman
W. Donald Reynolds, Vice-Chairman
Henry J. Mathews

DENTAL HEALTH EDUCATION
Walker J. Miller, Chairman
Louis N. Tirengel, Vice-Chairman
Peter C. Adducci
Gerald L. Ashley
Stanley Blair
Malcolm P. Brooks
Alexius T. Crowley
Marion B. Hopkins
Mitchell S. Klabacha
Donald P. Loiben
Warren G. Runyan
Arthur H. Sagerman
Lewis L. Weil

ATTENDANCE AND CREDENTIALS
Edwin B. Tharp, Chairman
John S. Theodorou, Vice-Chairman
Reuben A. Anderson
Gerald L. Ashley
Francis J. O'Grady
Leonard J. Ryan
Edmund A. Werre

ETHICS
Richard A. Davido, Chairman
John R. Hilton, Vice-Chairman
John S. Boersma
Andrew H. Fash
Stanley J. Pacer
Otto F. Wagner

GOOD WILL
Henry J. Mathews, Chairman
Marion B. Hopkins, Vice-Chairman
Malcolm P. Brooks
Ernest Goldhorn
John L. Lace

WELFARE AND VISITATION
S. B. Rabishaw, Chairman
S. J. Pacer, Vice-Chairman
C. E. Bancherel
Lester E. Kalk
W. E. Shippee
Thomas C. Starshak

STUDY CLUB
Lawrence E. Lucas, Chairman
John L. Manning, Vice-Chairman
Gilbert T. Pape
George W. Runyan
Robert M. Unger
Theodore H. Vermeulen
Otto F. Wagner

PROGRAM
Kenneth P. Sharpe, Chairman
Theodore H. Vermeulen, Vice-Chairman
Eugene J. Jaffe
Arthur J. Krol
Gilbert T. Pape
Francis X. Pelka
Gustav W. Solfronk
Robert M. Unger
Raymond C. Van Dam
Otto F. Wagner

MEMBERSHIP
Edward H. Serr, Chairman
Gilbert T. Pape, Vice-Chairman
Henry T. Debski
John R. Hilton
Joseph F. Ruzic
W. E. Shippee
Samuel D. Werch

SPORTS AND PASTIMES
Raymond E. Wiegel, Chairman
Bruce A. Spooner, Vice-Chairman
Daniel F. Duffy
John L. Manning
S. J. Pacer
Warren G. Runyan
Robert M. Unger
Roman A. Urban

GENERAL ARRANGEMENTS
Michael J. Rak, Chairman
Joseph F. Solus,
Vice-Chairman
Stanley Blair
Edwin B. Tharp

BRANCH CORRESPONDENTS
Eugene J. Jaffe, Chairman
Romaine J. Waska,
Vice-Chairman
Malcolm P. Brooks
Webster Byrne
Daniel F. Duffy
Marion B. Hopkins
Marion F. Kostrubala
Lawrence E. Lucas
Vincent B. Milas
Edwin B. Tharp
Lewis L. Weil

MEDICO-DENTAL RELATIONS
George W. Runyan, Chairman
Joseph A. Vocat,
Vice-Chairman
Zenon J. Krol
Gilbert T. Pape
Francis X. Pelka
Warren G. Runyan
Joseph F. Ruzic
Thomas J. Starshak
Lewis L. Weil

OLD TIMERS
L. P. Horevitz, Chairman
John S. Boersma,
Vice-Chairman
Henry T. Debski
Thomas W. Fleming
Everett A. Grimmer
S. J. Pacer
S. B. Rabishaw

KENWOOD-HYDE PARK BRANCH

President.....Howard J. Harvey
President-Elect.....Arthur J. Block
Vice-President.....Ascher L. Jacobs
Secretary.....Henry H. Leib
Treasurer.....Franklin W. Otto

BOARD OF DIRECTORS
William Roy Eberle,
Chairman
Graham O. Davies
Warren H. Lutton

ETHICS
Orville W. Knitter, Chairman
Linn D. Cooley
Andrew H. Jordan
Victor Wittert

PROGRAM
Jean Paul Jacobi, Chairman
Lester W. Boyd
Walter E. Dundon
Benjamin Gans
Stanley R. Korf
John J. McBride
Harold M. Stackler
Seymour H. Yale

SCHOOL DENTAL HEALTH AND EDUCATION
Linn D. Cooley, Chairman
Elmer Ebert
Willard R. Johnson

SPORTS
Graham O. Davies, Chairman
Jesse R. Carlton
Rudolph U. Grieff
Howard J. Harvey
Isamu Tashiro

GENERAL ARRANGEMENTS
Thomas W. Rudan, Chairman
Abraham B. Binderman
Julian A. Link
C. J. McNulty

RELIEF
Mark C. Reardon, Chairman
Sidney H. Berg
Harry A. Hartley
Robert J. Walls

PUBLIC AND PROFESSIONAL RELATIONS
Howard B. Shepard,
Chairman
B. L. Herzberg
Jesse M. Miller
Arthur F. Molay

DINNER AND ATTENDANCE
J. B. Estaver, Chairman
Ascher L. Jacobs
Asher Sherow
David Torch

DENTAL PROSTHETIC SERVICE
Wayne L. Fisher, Chairman
Walter E. Dundon
Willard R. Johnson

ENTERTAINMENT
Ascher L. Jacobs, Chairman
Branch Officers

CLINICS
Morton J. Fireman, Chairman
Abraham B. Binderman
W. Clinton Fisher
Willard R. Johnson
Robert G. Pinkerton
Milton J. Sondell

LAW ENFORCEMENT
Edward M. Franklin,
Chairman
Jesse R. Carlton
Walter E. Dundon
Robert L. Kreiner

MEMBERSHIP
Abraham B. Binderman,
Chairman
Joseph M. Gowgiel
Lawrence H. Johnson
Thomas W. Rudan

CORRESPONDENTS
Stanley R. Korf, Chairman
Jesse R. Carlton
Elmer Ebert
W. Clinton Fisher
Lawrence H. Johnson
Robert L. Kreiner
Henry H. Leib
Robert G. Pinkerton

WELFARE AND VISITATION
Joseph A. Wiener, Chairman
Thomas L. Hubbell
Wilbur L. Spencer

NORTH SIDE BRANCH

President.....I. H. Shapiro
Vice-President.....Stanley S. Goldberg
Secretary.....Herbert H. Krummel
Treasurer.....William d'Autremont
Librarian.....Warren E. Gerber

BOARD OF DIRECTORS
Jules M. Barrash
Paul H. Brown
Francis J. Hanagan

PROGRAM
Theodore G. Gordon, Chairman
Aubrey Lauterstein, Vice-Chairman
Jack S. Block
Warren E. Gerber
Herbert Goldt
Wilbert G. Gordon
Phillip Green
Francis J. Hanagan
Arthur M. Krause
Sanford Schaffner
Max M. Chubin, Advisor

GENERAL ARRANGEMENTS
(Housing and Equipment)
Harry George Greene, Chairman
S. L. Hopp, Vice-Chairman
Sheldon M. Bulwa
Robert J. Kiechler
Michael J. Schuffert
B. Leo Swoiskin
William d'Autremont, Advisor

EDITORIAL
William Semiloff, Chairman
Leon DeLee Rosenfeld, Vice-Chairman
Earl Louis Hullison
Aubrey Lauterstein
Herbert A. Lippitz
Marven Treiber
I. H. Shapiro, Advisor

DENTISTS
Earl L. Hullison, Chairman
Earl S. Elman, Vice-Chairman
Clifford L. Alsin
Raymond M. Bro
Arthur M. Duxler
Henry O. Gold
Stanley S. Goldberg
Murray M. Hoffman
Victor S. Izui
John P. Kalin
Jack A. Langer
Santo F. Scavuzzo
I. H. Shapiro, Advisor

VISITATION
Stanley D. Buckner, Chairman
George W. Haberline, Vice-Chairman
Henry H. Parkin
Chester A. Stanley

GROUP DENTAL CARE PLANS
Edward Shapiro, Chairman
Murray M. Hoffman, Vice-Chairman
Harold Gerstein
Eli Luber

LEGISLATIVE AND LAW ENFORCEMENT
Irving Shaewitz, Chairman
Russell G. Boothe, Vice-Chairman
Harry M. Berman
Santo F. Scavuzzo
Carl H. Sudakoff, Advisor

CREDENTIALS AND REGISTRATION
John P. Kalin, Chairman
Joel D. Arnold, Vice-Chairman
Henry H. Parkin
Paul C. Wittenberg
Clifford L. Alsin, Advisor

SPORTS
(Golf Outing)
Clifford L. Alsin, Chairman
Harry J. Kent, Vice-Chairman
Herbert L. Blum
Sheldon M. Bulwa
William d'Autremont
Robert C. Pond
Donald G. Wise
William T. Osmanski, Advisor

DENTAL HEALTH AND EDUCATION
Murray M. Hoffman, Chairman
Joseph J. Stillerman, Vice-Chairman
Warren E. Gerber
Harold Gerstein
Robert J. Kiechler

CONSTITUTION
Nathan D. Lieberfarb, Chairman
Joseph G. Wiedder, Vice-Chairman
Arthur M. Duxler
Robert M. Laff
Earl S. Elman, Advisor

SCHOLARSHIPS AND INTERNSHIPS
Harold Rabin, Chairman
Donald G. Wise, Vice-Chairman
Frederick F. Dainko
Alfred G. Harris
Sheldon Rosenstein, Advisor

ETHICS
Jules M. Barrash, Chairman
Mark J. Mendelsohn, Vice-Chairman
Ernest R. Gillis
S. L. Hopp
Earl L. Hullison
Robert M. Laff

ELECTION
Paul H. Brown, Chairman
R. E. Kadens, Vice-Chairman
Henry H. Parkin

PUBLIC AND PROFESSIONAL RELATIONS
Theodore Siegel, Chairman
Paul C. Wittenberg, Vice-Chairman
Russell G. Boothe
Edward F. Dale
Joseph W. Gordon, Advisor

NOMINATING
I. H. Shapiro, Chairman
Stanley S. Goldberg, Vice-Chairman
Jules M. Barrash
Paul H. Brown
William d'Autremont
Arthur M. Duxler
Earl S. Elman
Warren E. Gerber
Francis J. Hanagan
R. E. Kadens
Herbert H. Krummel

PUBLICITY
Howard B. Adilman, Chairman
Melvin E. Schainis, Vice-Chairman
Harry George Greene
Herbert H. Krummel
William Semiloff
Theodore Siegel, Advisor

INSURANCE
William Semiloff, Chairman
Maurice R. Falstein, Vice-Chairman
N. S. Dubrow
Samuel H. Jacobson
John P. Lavierri
Nathan D. Lieberfarb
Sherman P. Lipton
Eli Luber
Bernard C. Perlman

AWARDS
Henry H. Parkin, Chairman
Daniel F. Silberberg, Vice-Chairman
Ernest R. Gillis
LeRoy D. Levey
Stanley S. Goldberg, Advisor

DENTAL PROSTHETICS SERVICE
Harold H. Sitron, Chairman
Joseph W. Gordon, Vice-Chairman
Michael J. Schuffert
Raymond M. Bro, Advisor

DINNER AND ATTENDANCE
Raymond M. Bro, General Chairman
Morris I. Gerry, Dinner Chairman
Albert R. Spiro, Vice-Chairman
Daniel J. Nechtow, Attendance Chairman
LeRoy D. Levey, Vice-Chairman
Emanuel Frazin
Allen J. Gerber
Herbert N. Hazelkorn
Francis S. Joseph
Herbert A. Lippitz
Howard Norman Paule
M. Edgar Walker
Sol C. Burnell, Advisor

SCHOOL
(Dental Assistants)
Jules M. Barrash, Chairman
Stanley S. Goldberg, Vice-Chairman
Howard B. Adilman
John A. Anderson
Paul H. Brown
Arthur M. Duxler
Joseph W. Gordon
Francis J. Hanagan
Jules Hazelkorn
R. E. Kadens
Ronald P. Rothenberg

INDUSTRIAL DENTISTRY
Sherman P. Lipton, Chairman
Bernard S. Margolis, Vice-Chairman
Edward J. Duggan
Allen J. Gerber, Advisor

MEMBERSHIP
Earl S. Elman, Chairman
Robert C. Pond, Vice-Chairman
Herbert L. Blum
Jack L. Ginsberg
Herbert Jack Gordon
Bernard S. Margolis
Edward Shapiro, Advisor

RECEPTION
Paul H. Brown, Chairman
Arthur M. Duxler, Vice-Chairman
Francis J. Hanagan
Olga Horwitz
William T. Osmanski
Warren E. Gerber, Advisor

CLINIC DAY
Max M. Chubin, Chairman
Jack A. Langer, Vice-Chairman
Sol C. Burnell
Warren E. Gerber
Morris I. Gerry
Henry O. Gold
P. G. Stordock
Fred Weitz
Harold Rabin, Advisor

WORKSHOP
R. E. Kadens, Chairman
Sol C. Burnell, Vice-Chairman
Maurice Fein
Henry O. Gold
Robert C. Pond
Carl H. Sudakoff
Howard B. Adilman, Advisor

NORTH SUBURBAN BRANCH

President.....Charles L. McArthur
President-Elect.....I. Milton Dawson
Vice-President.....Axel L. Pedersen
Secretary.....Charles H. Shaner
Treasurer.....Paul B. Bass

BOARD OF DIRECTORS
George L. Carey
Edward J. Sullivan
Francis M. Yager

PROGRAM
Charles H. Schelhas, Chairman
Richard G. Fischl
Herbert C. Gustavson
Norman H. Olsen

PUBLICITY
William H. Lazear, Chairman

ETHICS
Orville C. Larsen, Chairman
Paul Bostian
David E. Grauer
Olaf K. Johnson

PUBLIC RELATIONS
George G. Postels, Chairman
Walter F. Schur

CREDENTIALS
Michael H. Pauly, Chairman
William F. Ford
Robert H. Matthias

ATTENDANCE AND DINNER
V. C. von Meding, Chairman
I. Milton Dawson
Bernard P. Justen
Thomas J. Kaep
Henry Clifford Mergener
Corvin F. Stine, Jr.

VISITATION
Charles W. Freeman, Chairman
Charles R. Baker
Walter T. Poyer

SPORTS
John E. Boyle, Chairman
William F. Denneman
Benjamin S. Misantoni
Charles H. Shaner

DENTAL RELIEF
O. E. Scott, Chairman
R. W. Schulze

BRANCH CORRESPONDENTS
William S. Sherwood, Chairman
Gordon Clark Ward

LEGISLATIVE AND LAW ENFORCEMENT
James H. Keith, Chairman
George L. Carey

MEMBERSHIP
James E. Fonda, Chairman
Howard G. Dunn
Douglas Allen Meinig

MEDICAL RELATIONS
W. Philip Phair, Chairman
F. Robert Christopher
James E. Lynn

NORTHWEST SIDE BRANCH

President.....Thaddeus V. Weclew
President-Elect.....Theodore J. Serr
Vice-President.....M. V. Kaminski
Secretary.....J. J. Applebaum
Treasurer.....Raymond R. Rux

BOARD OF DIRECTORS
Lee J. Schwartz
Viggo B. Sorensen
Theodore R. Ferguson

ETHICS
Casimir J. Rogalski, Chairman
J. J. Applebaum, Vice-Chairman
Wallace A. Davis
Joseph F. Gillmeister
Waldemar A. Link
B. H. Sachs

SPORTS
Iver A. Oveson, Chairman
Louis Lebow, Vice-Chairman
Robert J. Kruckmeyer
Max S. Ungar

PROFESSIONAL RELATIONS
Raymond R. Rux, Chairman
B. B. Pawlowski, Vice-Chairman
Charles A. Amenta
Erwin H. Beisler

CIVILIAN DEFENSE
George W. Birch, Chairman
Lee J. Schwartz, Vice-Chairman
Charles A. Forst
Richard M. Jaskulski

DENTAL HEALTH AND EDUCATION
Benjamin P. Davidson, Chairman
Stanley D. Brzezinski, Vice-Chairman
Eugene H. Jaeger
Max Kuharich
J. D. Mershimer

PROGRAM
Thaddeus A. Chase, Chairman
Theodore R. Ferguson, Vice-Chairman
I. Frank Brzezinski
Benjamin P. Davidson
Daniel D. Klein
Irwin G. Neer

RECEPTION
Alf H. Altern, Chairman
Thaddeus V. Weclew, Vice-Chairman
Benjamin P. Davidson
John M. Gates
Joseph S. Lebow
J. D. Mershimer
Casimir J. Rogalski
Joseph B. Zielinski

MEMBERSHIP
Chester L. Jasick, Chairman
LeRoy F. Maas, Vice-Chairman
John M. Gates
Frank A. Rago

VETERANS
Thad Olechowski, Chairman
LaMar W. Harris, Vice-Chairman
Andrew E. Mitran
Edwin R. Pabich

ATTENDANCE
Kenneth E. Anderson, Chairman
Clifford K. Lossman, Vice-Chairman
S. A. Broniarczyk
Ewald A. Iwick
E. Glenn Lahr

VISITATION
Wilfred J. DeCook, Chairman
I. Frank Brzezinski, Vice-Chairman
Henry L. Boris
Clayton J. Crane
H. G. Nelson
Edward R. Potocki
Jaroslav Rund

CREDENTIALS
Joseph S. Lebow, Chairman
B. B. Pawlowski, Vice-Chairman
Stanley D. Brzezinski
Donald H. Mammen
Edward J. Skrysak

INFORMATION ON FEDERAL HEALTH LEGISLATION
Gerson M. Gould, Chairman
B. Placek, Vice-Chairman
C. E. Dann
Henry L. Gierat
Michael Guerrieri

LEGISLATIVE AND LAW ENFORCEMENT
Benjamin M. Gillmeister, Chairman
James J. Guerrero, Vice-Chairman
Henry J. Wieland
Thomas R. Wright
Joseph B. Zielinski

INTERPROFESSIONAL
James J. Guerrero, Chairman
Martin Marshack, Vice-Chairman
Benjamin H. Legator
B. H. Sachs
Mark C. Spencer

LADIES NIGHT
Lee J. Schwartz, Chairman
Iver A. Oveson, Vice-Chairman
Joseph A. Cantafio
Benjamin P. Davidson
Gerson M. Gould
J. D. Mershimer

DINNER
Joseph C. Ulis, Chairman
Raymond R. Rux, Vice-Chairman
Henry S. Bogacki
Henry R. Gewartowski
Chester L. Jasick
Mark C. Spencer

BRANCH CORRESPONDENTS
Victor T. Weclew, Chairman
Chester L. Jasick, Vice-Chairman
Joseph A. Cantafio
Benjamin P. Davidson
Joseph S. Lebow
Viggo B. Sorensen

SOUTH SUBURBAN BRANCH

President.....Henry Owen Cubbon
President-Elect.....Myron W. Bardige
Vice-President.....Charles E. Cibock
Secretary.....Thomas R. Case
Treasurer.....L. C. Holt

BOARD OF DIRECTORS
Charles P. Cosgrove
Henry W. Freitag
Thomas J. Scanlan

ELECTION
Joseph Garofalo, Chairman
Clarence E. Folkers
Herman C. Gornstein
LeRoy T. Rowland

PROGRAM
Charles P. Cosgrove, Chairman
John D. Coughlin
Robert P. Lanfranchi

SPORTS
O. A. Taylor Bell, Chairman
Daniel C. Altier
Sidney D. Bayer
John D. Coughlin
James T. Daly

ATTENDANCE
John D. Coughlin, Chairman
Gerald Jaffe
James L. Jensen
Harry M. Lees
William A. Mitcheltree
Donald H. Murphy
Sheldon Wallach

ETHICS
Alfred J. Tantillo, Chairman
James T. Daly
R. K. Riegel
F. H. Wright

INSURANCE
Arthur Y. K. Chun, Chairman

DENTAL HEALTH EDUCATION
Sheldon Wallach, Chairman
Robert P. Lanfranchi

STUDY CLUB
Herman C. Gornstein, Chairman
Daniel C. Altier
Myron W. Bardige
Arthur Y. K. Chun
Harry M. Lees
George B. Madory

BRANCH CORRESPONDENTS
Donald H. Murphy, Chairman
Herman C. Gornstein

MEMBERSHIP AND VISITATION
L. G. Bettenhausen, Chairman
Walter J. Murawski
Donald Pippert
Clarence E. Simon

LEGISLATIVE AND LAW ENFORCEMENT
Donald Pippert, Chairman

WEST SIDE BRANCH

President.....Louis K. Holzman
Vice-President.....Victor Ganz
Secretary.....Walter F. Zipprich
Treasurer.....George R. Walls
Librarian.....Frederick W. Carroll

PRE-DINNER
Michael R. Oppenheim, Chairman
Leo J. Cahill, Vice-Chairman
M. Andelman
Arthur D. Tessler

VETERANS
Arthur D. Tessler, Chairman
Herbert L. Weinfield, Vice-Chairman
Walter H. Karr
Joseph F. Porto

INSURANCE
Walter E. Kelly, Chairman
A. J. Sells, Vice-Chairman
Robert J. Bailey
Harold M. Harris
Edward Soucek

BOARD OF DIRECTORS
Harold H. Epstein, 1959
Andrew J. Kelleher, 1960
Irvin C. Miller, 1961

ETHICS
Irvin C. Miller, Chairman
Frederick W. Carroll, Vice-Chairman
Oscar M. Berman
Henry M. Bigelow
James P. Dillon

DINNER
Leo J. Cahill, Chairman
John J. Reilly, Vice-Chairman
George A. Berd
Morey A. Lippitz
William A. Whittaker

PROGRAM
Victor Ganz, Chairman
Daniel M. Laskin, Vice-Chairman
Fred N. Bazola
Nicholas J. Brescia
Carl J. Madda

FEDERAL HEALTH AND LEGISLATION
Irwin Robinson, Chairman
Irvin C. Miller, Vice-Chairman
Max M. Kaye
Saul Levy
Carlisle Weiss

DENTAL HEALTH EDUCATION
Michael C. Arra, Chairman
Peter W. Zullo, Vice-Chairman
Maury Massler
Isaac Schour
Vincent P. Vivirito

ATTENDANCE
Michael DeRose, Chairman
Herman Nedved, Vice-Chairman
Joseph F. Drasky
Franklin J. Nienstedt
Albert L. Turek

VISITATION
Samuel N. Rakow, Chairman
Joseph L. Zieff, Vice-Chairman
Oscar Cyrier
Edward J. Rus
Louis A. Vanrell

LEGISLATION AND LAW ENFORCEMENT
S. Richard Kleiman, Chairman
Joseph A. Josh, Vice-Chairman
Albert F. Levin
Edward J. Rus, Jr.

BRANCH CORRESPONDENTS
Samuel Silver, Chairman
Andrew J. Kelleher, Vice-Chairman
George W. Blaha
Dorothy R. Rizzo
Adolph F. Stark

CONSTITUTION
Carl J. Madda, Chairman
Robert F. Tuck, Vice-Chairman
Sidney S. Holzman
S. Richard Kleiman
William C. Sutcher

SPORTS
A. J. Sells, Chairman
Joshua S. Vission, Vice-Chairman
Gardner P. Downing
Samuel L. Goldberg
George Hochman

ELECTION
Leo J. Cahill, Chairman
Irwin Robinson, Vice-Chairman
Samuel Silver
Joshua S. Vission
George R. Walls

RECEPTION
Robert F. Tuck, Chairman
S. Richard Kleiman, Vice-Chairman
B. T. Apke
Earl P. Boulger
John J. O'Connell

ECONOMICS
George F. Vogt, Chairman
James P. Dillon, Vice-Chairman
Louis V. Batler
Frank J. Kropik
Louis Postilion

DENTAL PROSTHETIC SERVICE
William A. Whittaker, Chairman
Louis A. Vanrell, Vice-Chairman
Fred N. Bazola
Arthur W. Zablotney

MEMBERSHIP
Frank Bezkostny, Chairman
Andrew J. Kelleher, Vice-Chairman
Samuel Z. Lieberman
Herman Nedved
Kenneth F. Sanders

PUBLIC RELATIONS
Joshua S. Vission, Chairman
Joseph S. Gorman, Vice-Chairman
Caesar E. Newman
Howard L. Rosen
William D. Walden

WEST SUBURBAN BRANCH

President.....Olaf S. Opdahl
President-Elect.....Joseph T. Brophy
Vice-President.....Weston O. Olsen
Secretary.....Robert A. Atterbury
Treasurer.....LeRoy C. Sanden
Librarian.....B. R. Jones

BOARD OF DIRECTORS
Howard J. Buchner, Chairman
Wallace N. Kirby
Edward F. Kritzke

SPORTS
(Father & Son)
Werner J. Gresens, Chairman
Ronald C. Gresens, Vice-Chairman
Robert J. Pollock
Robert J. Pollock, Jr.
George H. Welk
George E. Welk
All Fathers and Sons

STUDY CLUB
Stanley G. Tylman, President
Leslie M. Butler,
Vice-President
Robert E. Gibbs, Secretary
Stanley C. Giese, Treasurer
Frank A. Novak, Librarian

LEGISLATION AND LAW ENFORCEMENT
A. John Frymark, Chairman
William D. Rogers,
Vice-Chairman
Frank J. Krivanek
Charles A. Madison
Sylvester S. Metcalf
W. James Syms
Robert Emmett Watts

DENTAL RELIEF
Robert J. Cutlan, Chairman
Irene Norgello,
Vice-Chairman
William H. Kopperud
Aija Liepins

RECEPTION
Joseph T. Brophy, Chairman
Weston O. Olsen,
Vice-Chairman
Richard A. Anderson
Howard J. Buchner
Werner J. Gresens
Rudolph Hinrichs
Wallace N. Kirby
Edward F. Kritzke
L. W. McNamara
All Past-Presidents

PUBLIC AND PROFESSIONAL RELATIONS
William J. H. Sisson,
Chairman
Nicholas C. Choukas,
Vice-Chairman
Frank H. Klepacki
Donald C. Lemon
Frank A. Novak
Hugh H. Ryan

WELFARE AND VISITATION
Weston O. Olsen, Chairman
Howard J. Buchner,
Vice-Chairman
Arno L. Brett
Ione J. Kral
Edward F. Kritzke
Robert J. Pollock

ETHICS
Leslie M. Butler, Chairman
Phillip J. Long,
Vice-Chairman
Lyle F. McDonald
John A. Ronning
Gordon L. Stastny
Robert N. Warren
Robert W. Wirth

ROUND TABLE
Marvin Blechman, Chairman
Alexander J. Javois,
Vice-Chairman
Phillip J. Long,
Secretary-Treasurer
Noel Tope Maxson, Program

DINNER AND ATTENDANCE
Rudolph G. Weihe, Chairman
James H. Ridlen,
Vice-Chairman
Calvin C. Akal
Gloria A. Alessio
Theodore H. Chrobak
Edwin A. Hovorka
Harry W. Kanta
Paul E. Kilgore
Joseph Komarek
Frank M. Lucatorto
Benjamin S. Lyznicki
Carl H. Mitchell
Donald W. Ourada
John A. Poronsky
Edward S. Prorok
L. J. Snider
David J. Thompson
E. G. Walters
George E. Welk
Burton W. Zuley

CIVIL DEFENSE
William F. Tolar, Chairman
Merrill J. Shepro,
Vice-Chairman
William Starek

DENTAL HEALTH EDUCATION
Louis J. Pavlicek, Chairman
A. G. Francel, Vice-Chairman
Charles Carpenter
Theresa L. Javois
Oliver H. Johnson
Herbert L. King
William F. Lapka
Frank J. Madden
Harry J. McArdle
Theodore R. Mosetick
Byron E. Truax
Warren F. Wright

MEMBERSHIP
Emil A. Kern, Chairman
William J. Stoffel,
Vice-Chairman
Sidney Aronoff
Leonard D. Axelrad
George R. Chott
Joseph J. Haller
Kenneth H. Ladwig
A. C. Macaluso
Herman J. Roe
Edward A. Silko
William Starek
Vincent E. Urbanek

PROGRAM
Robert N. Price, Chairman
Frank M. Lucatorto,
Vice-Chairman
Gloria A. Alessio
Frank G. Biedka
Eugene Bodmer
Edward J. Budill
Joseph V. Discipio
Alexander J. Javois
Paul E. Kilgore
William H. McClure
Leo R. Pasquini
John W. Silberhorn
Arthur J. Skupa

BRANCH CORRESPONDENTS AND PUBLICITY
Dominic J. Catrambone,
Chairman
William T. Raleigh,
Vice-Chairman
William R. Aquilino
Harry L. Brown
Charles F. Hebting
Robert C. McDonald
Foster G. Robeson
Frank A. Salem
John W. Silberhorn
Raleigh T. Williams

DENTAL PROSTHETIC SERVICE
Robert B. Underwood,
Chairman
Hugh T. Del Rosso,
Vice-Chairman
George E. Koukol
Stanley R. Krupka
M. E. Long
John F. O'Connor
Robert G. Randolph
H. E. Van Kannel
Frank G. Young

NOW AVAILABLE FROM CDL...

New "VACALON" Dentures

cured by the electro-vacuum process

"THE STRONGEST, MOST COMFORTABLE DENTURES EVER PROCESSED"*
COMPLETELY NON-TOXIC—NO SHRINKAGE—WATER ABSORPTION ½ OF 1%

Vacalon-processed dentures offer comfort, stability, strength and uniform color never achieved by other curing methods. A patented process, it makes possible the electro-vacuum curing of acrylic dentures, reinforced bridgework and jacket crowns. Place your denture orders for Vacalon processing today . . . your requirements will receive expert attention in every detail.

- All toxic, irritating chemicals are removed during cure
- Articulation never destroyed by shrinkage after denture is removed from model
- No reactive chemicals to destroy colors
- No report of a broken denture — ever.
- *Proved by four years of reliable testing — Harold D. Emerick, Lee J. Hurick, B.S.; Dental Arts Laboratory

CENTRIC DENTAL LABORATORIES

FR 2-0127 • 55 E. Washington Street • Chicago 2, Illinois

CALL US FIRST

STATE 2-5393

FOR THE BEST INSURANCE AT LOW COST

FIRE
AUTOMOBILE
DISABILITY INCOME
MALPRACTICE LIABILITY
$10,000 MAJOR HOSPITAL EXPENSE

HUNTINGTON AND HOMER, INC.

400 W. Madison Street—(The Chicago Daily News Building) CHICAGO 6, ILL.

AGENTS FOR THE DISABILITY AND HOSPITAL PLANS OF THE CHICAGO DENTAL SOCIETY

Directory CHICAGO DENTAL SOCIETY

Central Offices: 30 N. Michigan Ave., Chicago 2, Ill., Phone RAndolph 6-4076

Kindly address all communications concerning business of the Society to the Central Office

Officers

Harold H. Hayes	*President*
James N. Lynch	*President-Elect*
Robert F. Tuck	*Vice-President*
Paul Kanchier	*Secretary*
Rudolph U. Grieff	*Treasurer*
Amy L. Nelson	*Assistant Secretary*
Karl S. Richardson	*Executive Secretary*

Directors

Jesse R. Carlton	*Kenwood-Hyde Park*, 1960
Clarence E. Simon	*South Suburban*, 1960
Adolph F. Stark	*West Side*, 1960
Arthur M. Duxler	*North Side*, 1961
Edward F. Kritzke	*West Suburban*, 1961
Joseph C. Ulis	*Northwest Side*, 1961
Russell H. Johnson	*North Suburban*, 1962
Ben H. Jostes	*Englewood*, 1962

Editorial Staff

Romaine J. Waska	*Photographer*
Frank M. Amaturo	*Loyola*
Charles Maurice	*U. of Ill.*
Donovan W. Brown	*N.U.D.S.*
Frank J. Orland	*Zoller Clinic*

Branch Correspondents

Eugene J. Jaffe — *Englewood*
9300 S. Ashland Ave., HIlltop 5-7273

Stanley R. Korf — *Kenwood-Hyde Park*
1952 E. 73rd St., HYde Park 3-2026

William Semiloff — *North Side*
1109 Bryn Mawr, LOngbeach 1-7729

Victor T. Weclew — *Northwest Side*
2739 W. North Ave., BRunswick 8-5740

William S. Sherwood — *North Suburban*
716 S. Milwaukee Ave., Libertyville
LIbertyville 2-1090

Donald H. Murphy — *South Suburban*
2448 Western Ave., Park Forest
PIlgrim 8-6332

Samuel Silver — *West Side*
5410 W. Madison St., MAnsfield 6-2928

Dominic J. Catrambone — *West Suburban*
5955 W. North Ave., NAtional 2-4321

Publication Staff

Elmer Ebert	*Editor*
Orville C. Larsen	*Assistant Editor*
Karl S. Richardson	*Business Manager*
Marion L. Harvey	*Editorial Assistant*

Branch Officers

Englewood	Joseph E. Plewa, *President*
	Robert J. Tharp, *Secretary*
Kenwood-Hyde Park	Howard J. Harvey, *President*
	Henry H. Leib, *Secretary*
North Side	I. H. Shapiro, *President*
	Herbert H. Krummel, *Secretary*
Northwest Side	Thaddeus V. Weclew, *President*
	J. J. Applebaum, *Secretary*
North Suburban	Charles L. McArthur, *President*
	Charles H. Shaner, *Secretary*
South Suburban	Henry O. Cubbon, *President*
	Thomas R. Case, *Secretary*
West Side	Louis K. Holzman, *President*
	Walter F. Zipprich, *Secretary*
West Suburban	Olaf Opdahl, *President*
	Robert A. Atterbury, *Secretary*

Ethics Committee

Joseph E. Plewa, Chairman	1960
Milo R. Lunak	1961
Casimir J. Rogalski	1962

Applications for Membership

The following applications have been received by the Ethics Committee: Any member having information relative to any of the applicants, which would affect their membership, should communicate in writing with Joseph E. Plewa, 13350 S. Baltimore Ave., Chicago 33

Applicants

HATTENDORF, DAVID L. (Loyola 1959) Englewood, 659 W. 79th St. Endorsed by D. F. Hattendorf and C. S. Enoch.

PRYSTALSKI, EUGENE W. (Loyola 1958) South Suburban, 540 E. 162nd St., South Holland. Endorsed by L. H. Sasso and Emil J. Olivi.

THOMETZ, JOHN R. (Northwestern 1914) West Side, 5401 Quincy St. Endorsed by Richard C. Thometz and William P. Zimmer.

NEW FOOL PROOF
PORCELAIN JACKET
IMPRESSION TECHNIC

This is the FIRST TIME in forty (40) years that the impression technic for the construction of PORCELAIN JACKETS has been improved or changed to make it easier, simpler, quicker and more successful for you. The ELASTIC impression technic is without a copper band impression and without a plaster impression with inlay wax cap in place. All that is necessary now, is one good-sized tray impression of the prepared tooth or teeth including three or four teeth on either side taken in ELASTIC impression material. Also, an opposing impression or stone model and a shallow wafer wax bite. We construct our stone model and dies from only one ELASTIC impression. This ELASTIC impression produces a model with all the delicate and minute characteristics of the patient's teeth that we are to reproduce. This ELASTIC impression also produces a stone die much stronger and more accurate than ever before.

FREE — FREE — NO COST, NOT EVEN A POSTAGE STAMP

WE WILL MAIL YOU FREE — SUGGESTIONS ON ELASTIC IMPRESSION TECHNIC AND OTHER INTERESTING DENTAL CERAMIC LITERATURE. CUT OUT BUSINESS REPLY LABEL — PASTE TO ENVELOPE WITH YOUR NAME AND ADDRESS INSIDE — WE WILL PAY THE POSTAGE.

★

NO POSTAGE NECESSARY. CUT OUT REPLY LABEL, ATTACH TO ENVELOPE OR CARD—DROP IN MAIL BOX. WE WILL PAY POSTAGE.

★

CUT HERE

From Dr. _____

_____

_____

FIRST CLASS
PERMIT NO.
50786
CHICAGO, ILL.

BUSINESS REPLY LABEL
No Postage Necessary if Mailed in the United States

POSTAGE WILL BE PAID BY —

M. W. Schneider Dental Laboratory
27 East Monroe Street
CHICAGO 3, ILLINOIS

FRINK DENTAL SUPPLY COMPANY

A Fast and Accurate Source of

Dental Supplies and Teeth

•

Representing standard manufacturers

•

Counter, Phone, and Mail Service **Daily Auto Deliveries**

Easy parking adjacent to our store

•

4753 Broadway (at Lawrence) **LOngbeach 1-3350-3351**

• DURALLIUM •

the outstanding chrome cobalt alloy

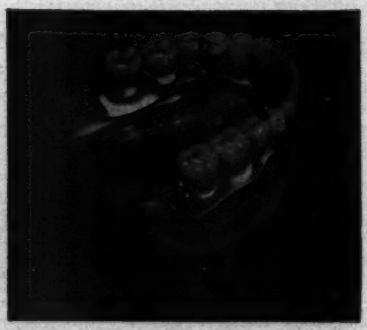

Mr. Wilk will be happy to consult with you in your own office regarding any restoration which requires close study. By appointment—Chicago only. No obligation, of course. Call CEntral 6-4338.

30 W. Washington St., Chicago

OUTSTANDING DURALLIUM CHROME COBALT ALLOY

MYER A. WILK

PROSTHETIC TECHNICIANS

Classified Advertising

Rates: Effective Jan. 1, 1952. $2.75 for 30 words with additional words at 3 cents each. Minimum charge is $2.75. Charge for use of key numbers is 25 cents additional. Forms close on the 1st and 15th of each month. Place ad by mail or telephone to

CHICAGO DENTAL SOCIETY
30 North Michigan Avenue
RAndolph 6-4076

Advertisements must be paid for in advance.

FOR SALE

Need Equipment? See GEROW! We have what you want—at the price you expect to pay. New—rebuilt and used equipment of all makes in new modern colors. New motor-driven chairs—$700.00. New Modular and mobile cabinets—from $248.00. Ritter Tridents—$350.00. Authorized dealers Weber and American. **Gerow Dental Equipment Company** (Est. 57 years) **Where service counts after the sale!** 2147 N. Lincoln Ave., Chicago. DIversey 8-8300 and DIversey 8-8299.

For Sale: One-chair dental office in Medical Center of large Southwest Side shopping center. Available immediately. Owner desires to spend full time in his other location. Call FAculty 3-0761.

For Sale: Dental practice, Near Northwest Side of Chicago. Established 40 years. Must sell due to health. Any reasonable offer will be accepted. Rent, $40.00 per month. Call ARmitage 6-9160.

For Sale: Fully equipped two-chair Orthodontic office in South Berwyn. S. S. White equipment, coral color. Cephalometric unit, several cabinets and office furniture. Call FLeetwood 2-8915 after 6:00 p.m.

SOUTHWEST SIDE—on Archer Avenue. Practice and/or equipment. BIshop 7-6040 or LAfayette 3-1333.

For Sale: West Suburban office and practice. 7 very modern rooms include 2 operating rooms and X-ray room. Very substantial practice. Rent from 2nd floor apartment will pay for building. $10,000 cash required. Address T-1, The Fortnightly Review of the Chicago Dental Society.

For Sale: Air-conditioned, fully equipped, two-chair active dental practice in the northern suburb of Chicago. For further information call MA 3-3050 after 7 p.m. or Wednesday.

For Sale: Dental practice and equipment. Reasonable. Located on Southwest Side. Master Ritter unit, Ritter chair, American cabinet, desk, laboratory bench, air-compressor and all instruments. Reason for selling, I am retiring. Call YArds 7-2246.

Dental Office for Sale: Northwest. Ritter motor chair, Ritter unit, American cabinet, Castle light. All green color. Or will sell equipment separately. Must be seen. HAymarket 1-2705.

For Sale: Complete dental equipment and air-compressor. Office also available—Madison-Pulaski district. Telephone VIllage 8-8588.

For Sale: Fully equipped one-chair office on second floor, 5967 W. Madison, over Walgreen's. Recently deceased dentist practiced at this location for 13 years. Rent $85.00. Gross annual income $12,000. Very reasonable. Call COlumbus 1-2786.

Fully equipped attractive dental office for sale. Very reasonable. Desirable location — 63rd and Kedzie. Low rental. Will sell equipment separately if desired. Telephone HEmlock 4-5355.

For Sale: Retiring. Air-conditioned fully equipped dental office and supplies. Centrally located in rapidly expanding West Suburb. New building—first floor. Especially nice offices. Practice established 30 years and fully active. Excellent net. Must see this office and examine records to appreciate this opportunity. Cash or terms. Telephone MAyfair 7-0084.

Exclusive Jacket Work
Porcelain or Plastic

The best proof of what we can do for you is in a personal test. You be the Judge, Doctor!

1922 PITTSFIELD BLDG. CEntral 6-0557

Cassill
PORCELAIN DENTAL
Laboratory
DEPENDABLE

WE CAN ASSIST YOU If you are an employer needing help . . . If you are an employee seeking a position

SHAY MEDICAL AGENCY

Suite 1935, Pittsfield Bldg., 55 E. Washington St. Telephone STate 2-2424

A complete service in medical and dental personnel . . . Nation Wide

For Sale: Dental practice and office. S. S. White chair, Ritter unit, Weber Airotor, and X-ray. Practice established same location 37 years—3 W. Madison St., Oak Park. Reason for sale, death of dentist. Call EUclid 3-4816.

For Sale: Due to death. Dental equipment in excellent condition, including S. S. White unit, Ritter chair, sterilizer, cabinet, Pan-O-Vision light, and instruments. Reasonably priced. Telephone EUclid 6-6275 or KEdzie 3-6772.

For Sale: Used equipment—2 chairs, 2 units—complete, 2 cabinets, 1 sterilizer. All for $300.00. Call SEeley 3-7447.

For Sale: Turbo-Jet dental unit, in excellent condition, with some diamond points, $300.00. Address T-5, The Fortnightly Review of the Chicago Dental Society.

For Sale: Kerr Super-Speed handpiece, like new, $165.00. Address T-6, The Fortnightly Review of the Chicago Dental Society.

SKOKIE—3-bedroom Bi-Level on 65′ inside lot with 2-car garage. This modern home offers you country living with all the city conveniences. Enjoy the attractively fenced and landscaped yard and family room—clean gas heat—low taxes. Partitioned area in recreation level used for dental practice. A pleasure to inspect—$26,900.00. ARMOND D. KING, INC., 5120 Oakton St., Skokie, Ill., IR 8-6566, OR 3-1234.

FOR RENT

MONROE BLDG., 104 S. Michigan Ave., operating room, lab and business office in large suite. Also, one furnished operating room with use of other facilities in suite with another dentist. Both spaces face Lake Michigan. Mr. Pocock, Room 230, or HArrison 7-0260.

Office for Rent: Modern medical building. Opportunity for Orthodontist. Air-conditioned. Ample parking space, Glenview, Illinois. **Wyatt & Coons,** GLenview 4-3000.

2449-51 N. CICERO AVENUE—Space for rent in new dental and medical building, just completed—will fulfill dentist's specifications. Rent includes air-conditioning, heat and water. Contact D. T. Chechile, M.D., HUmboldt 9-6676 or SPring 7-1046.

Pittsfield Building—4-room compact office including operatory, laboratory, business office and reception room. Low rental. Call CEntral 6-2868 in afternoon.

SIX CORNERS—Milwaukee, Irving Park, Cicero Avenue—next to Sears. 100% second floor loc. Air-cond. Two units approx. 800 and 1200 sq. ft. Parking. Will rent separately. Suitable dental offices and dental laboratories. INdependence 3-4631.

IN MOUNT PROSPECT: Single-chair office including lab, dark room, business area and waiting room. Reasonable rent. VIllage 8-4422.

For Rent: Dental office in elevator building at 2334 Lawrence Avenue. Telephone LOngbeach 1-6766 or LOngbeach 1-8380.

Medical Center, Morton Grove: Close to Lutheran General Hospital in a hub between Glenview, Morton Grove and Niles. Three-room ultra modern suite with a common reception room. Hours available. Ideal location for Ent., Psychiatrist, Dermatologist or other medical specialist. Air-conditioned, cleaning, adequate parking. 9129 Waukegan Rd., ORchard 6-3200.

Suite Available: Ultra-modern office building, ground-floor, air-conditioned, cleaning service, adequate parking. Rental reasonable. 4120 W. Lawrence Ave. (30), MUlberry 5-1050.

FOR RENT PART TIME

For Rent Part Time: Two to four days a week. Pittsfield Building. Neatly appointed suite consisting of Ritter-equipped operatory with private business office, laboratory and reception room—all beautifully furnished. Call Tuesdays and Thursdays, DEarborn 2-0179.

MEDICAL-DENTAL COLLECTION DIVISION

CREDIT BUREAU OF COOK COUNTY, INC.

218 S. WABASH AVENUE, CHICAGO 4, ILLINOIS

WEBSTER 9-7220

℞ *Sig. For distress due to sluggish accounts receivable*

Use the National Accounts System of efficient collections

P.R.N. *per - Regis A. Balkey, Director*

Official Collection Agency For The Chicago Dental Society's Dental Budget Plan

TO SHARE

Physician wishes dentist to joint him in remodelling ground-floor offices in excellent North Avenue-Ausitn Blvd. area. Very reasonable rent. Quick action desired. Telephone EUclid 6-1680.

WANTED TO SHARE

Wanted: Well qualified, experienced dentist desires to share part time office in Fox Lake area. Address T-3, The Fortnightly Review of the Chicago Dental Society.

WANTED TO PURCHASE

Wanted to Purchase: Dental office and good will. Loop only. Address T-2, The Fortnightly Review of the Chicago Dental Society.

OPPORTUNITIES

DENTISTS WANTED: If you are "young" and Illinois licensed, there are some excellent full and part time opportunities available for your consideration. For more information — call GARLAND MEDICAL PLACEMENT—ANdover 3-0145.

ASSOCIATIONS WANTED

Female Dentist—married and is Illinois licensed, desires full time association in Chicago area. Please address T-9, The Fortnightly Review of the Chicago Dental Society.

HELP WANTED

Wanted: DENTAL HYGIENIST, at least two days each week. Arlington Heights, Illinois, office. Cavitron available for use. Phone CLearbrook 3-1054.

TECHNICIAN Wanted: Gold man wanted for 3-man dental group. Experienced in all phases of indirect technique and precision attachment work. Attractive salary open. Call Dr. T. Rosen at MUseum 4-3200.

Wanted: DENTAL HYGIENIST, experienced in carving necessary. Full time—5-day week. Loop office. Address T-7, The Fortnightly Review of the Chicago Dental Society.

Wanted: EXPERIENCED DENTAL ASSISTANT. Glencoe office. Salary commensurate with ability. Please phone VErnon 5-0042.

Wanted: DENTAL ASSISTANT, preferably experienced. Loop office. Telephone RAndolph 6-3697.

DENTAL HYGIENIST wanted: Air-conditioned modern office. One or two days per week. Must be capable and reliable and willing to learn advanced technics. 424 Fullerton Parkway—DIversey 8-7008; evenings, ARdmore 1-4425.

EXPERIENCED DENTAL ASSISTANT wanted for downtown Evanston office. Wednesdays off. Top salary. State age, experience, references. Address T-10, The Fortnightly Review of the Chicago Dental Society.

Wanted: DENTAL HYGIENIST—two days a week on Tuesday and Saturday or Thursday and Saturday. Northwest Side attractive ground-floor dental office. Dr. A. C. Macaluso, 1554 N. Parkside Ave., MErrimac 7-1919.

SITUATIONS WANTED

NEED OFFICE HELP, DOCTOR? Need an experienced chairside assistant? Or would you prefer an eager-to-learn BEGINNER for training YOUR way? In either case, 'phone us. We are employment counsellors to the dental and medical professions. Our city-wide placement service is FREE to the employer. Your inquiry will be handled in confidence. There's no obligation. ASSOCIATED MEDICAL PERSONNEL BUREAU, 17 North State Street. Telephone ANdover 3-3438.

DENTAL ASSISTANT, experienced chair and lab. Mature, easy to get along with, available after September 15th. Desires location either North or Northwest. Calls received at PE 6-9528.

DENTAL HYGIENIST, Northwestern University graduate, desires full time position—preferably North Side. Address T-8, The Fortnightly Review of the Chicago Dental Society.

We stock the complete line of

ADERER

Orthodontic and Prosthetic Golds

DEarborn 2-3495

JULIUS ADERER, INC.
5 SOUTH WABASH AVE., CHICAGO 3, ILL.

For your convenience we stock everything you need in everyday practice from A to Z

B...

Backings & Facings
Band Driver
Band Pusher
Band Setters
Band Stretching Plier
Bands, Copper
Base Plates
Belts, Engine
Bench Filing Block
Benches, Laboratory
Bite Register
Bite Rims
Bite Sticks & Holder
Bite Trays
Blowpipes & Torches
Boley Gauge
Bone Files
Bowls, Plaster
Boxes, Plastic Retainer
Breath Deodorant
Breech Syringe
Broaches—Files, Holder, Reamers
Brush, Hand
Brushes, Acrylic
Brushes, Carbon
Brushes, Laboratory
Brushes Mounted
Bulbs for Dental Lights
Bunsen Burners
Burner Screens
Burlew Products
Burnishers
Burs, Amalgam
Burs, Carbide
Burs, Finishing
Burs, Laboratory
Burs, Steel
Burs, Surgical, Vulcanite

D. L. SASLOW CO., INC.

Dental Mfg. & Supplies 125 N. WABASH AVE., CHICAGO 1
Telephone STate 2-3232

Malpractice Prophylaxis

HEEDING PATIENTS' WARNINGS ON ANTI-BIOTIC REACTIONS

Specialized Service makes our doctor safer

THE MEDICAL PROTECTIVE COMPANY
FORT WAYNE, INDIANA

Professional Protection Exclusively
Since 1899

CHICAGO Office:
T. J. Hoehn, E. M. Breier and
W. R. Clouston, Representatives
1142-44 Marshall Field Annex Bldg.,
Tel. STate 2-0990

(Continued from page 37)

Crown and Bridge TECHNICIAN (hydro—rubber base—silicone—tube impression) desires association with dentist or group of dentists. Loop, North or Northwest Chicago and Suburbs. Address T-4, The Fortnightly Review of the Chicago Dental Society.

MEDICAL PLACEMENT SPECIALISTS—New Personnel Available now—A FREE SERVICE TO EMPLOYER: DENTAL ASSISTANT — EXPERIENCED: An excellent "GIRL FRIDAY" thoroughly familiar with all procedures in a dental office. She trained as a Dental Assistant in a well-known University and has had ten years experience in the field. "Tops" as chair assistant, takes and develops X-Rays, does Lab work, knows how to get along with patients. An asset to any dental practice. DENTAL TRAINEES: We have many applicants who are very much interested in the dental field. Some have limited experience in dental offices, some have taken dental training courses, some have nursing backgrounds, others office backgrounds. All are looking for an opportunity rather than salary. DENTAL HYGIENISTS: Full time and part time. Graduated from accredited schools, thoroughly experienced. For these and MANY MORE Assistants in Chicago and all Suburban areas, carefully screened by experienced Counsellors, call MISS CLARE, MEDICAL PLACEMENT SPECIALISTS, 111 N. WABASH, GARLAND BLDG. AN. 3-0382. NO CHARGE to employer for our services.

CALL ANdover 3-0145—GARLAND MEDICAL PLACEMENT — MARSHALL FIELD ANNEX BLDG. — 25 E. Washington St. — for carefully screened Assistants available—experienced Counsellors to assist you promptly at NO COST TO YOU. EXPERIENCED DENTAL ASSISTANTS —at present we have 21 women who have from 1 to 11 years of experience in the Dental Field. Many are able to assist at the chair; take and develop X-rays; and handle Laboratory procedures. Ages vary from the younger to the more mature Assistant—most have done typing, billing, and light bookkeeping. 34 TRAINEES—If you prefer to train a high caliber young woman . . . anxious and willing to learn . . . Our TRAINEE group includes some Undergraduate Nurses, General Office Girls, High School and College Graduates who want an opportunity to learn and work in a challenging position. Salary requirements for most of these girls is of secondary consideration. Our service is CONFIDENTIAL and FREE to the Employer. NATALIE GARLAND, Director. For information on above—plus many others . . . call ANdover 3-0145 — GARLAND MEDICAL PLACEMENT—MARSHALL FIELD ANNEX.

PHONE ANSWERING MACHINES

For Sale: Automatic phone-answering and recording machines. Priced reasonably. **Ansra Phone Co.,** ROdney 3-0616.

(Continued from page 7)

dental health and dental care to an impressive number of Cook County citizens. We wish him every success in his new undertaking.

U. OF ILL. ALUMNI REUNION

The University of Illinois Dental Alumni Association will hold a reunion October 3rd on. the Urbana-Champaign campus at the Army-Illinois football game. A bloc of seats in the Stadium is reserved for the dentistry alumni. Tickets may be purchased by contacting the Football Ticket Office, 102 Illini Hall, Champaign.

Prior to the game the alumni will sit together at the general football luncheon in Huff Gymnasium.

EXAMINE DIRECTORY LISTING NOTICES

Members of the Society are again receiving solicitations from the Illinois Commercial Classified Directory for subscriptions and listings in their directory. Notices from this company are very similar in superficial aspect to notices from the official Red Book—the Chicago Classified Telephone Directory. You are cautioned and you should alert your assistant or secretary to this activity. It is not an official directory within the interpretation of the Society's Code of Ethics and publication of your name and address therein is a violation of the Code.

ORAL REHABILITATION STUDY GROUP MEETING

The Midwest Oral Rehabilitation Study Group takes pleasure in announcing a course for dental technicians on "Functional Wax Carving" by Dr. Everett Payne of Los Angeles, California. The course will take place October 2nd to 5th. For further information, contact Dr. Milton J. Sondell, Chairman, 2011 East 75th St.

Dentists find helpful new use for Lavoris

Lavoris helps you take clearer, more exact impressions by reducing the possibility of troublesome air bubbles.

Also, its unique astringent, detergent action effectively cleans away mucus, saliva and tones up gum and mouth tissue.

During extractions or other dental procedures, Lavoris acts as a masking agent when hemorrhage occurs.

And, Lavoris has a refreshing-clean stimulating taste.

A professional-gallon size is available to members of the dental and medical professions. $2.50 prepaid to your office.

Send check to: LAVORIS DIVISION
Vick Chemical Company
Box 990
Wilmington 99, Delaware

Professional samples for office and patient use available on request.

LAVORIS

(Continued from page 15)

nosis and also American Dental Assistants Association. Sounds interesting. . . . The Paul Dolins are infanticipating, (now there, W. W.). Paul is hoping No. 2 is a boy. Why should you be any different from the rest of us? . . . Rube Kadens and Ted Dubrow are going to the A.D.A. convention earlier than the rest of us, so that they can take in some of the academy meetings. Ted tells us his daughter was graduated from the Dental Nursing program at the U. of I. and is now working for Ted Pruzanski at Old Orchard. . . . What's this about Art Duxler, our Director, sending his Dalmation to obedience school. Do they also take kids? . . . I understand that Iz Shapiro was appointed to an important chairmanship for the Community Fund Campaign. They know a good man and hard worker when they see one. . . . Howie Adilman was just recently appointed assistant professor of Oral Surgery at Northwestern. Congratulations, Howie. . . . No news from the following men: Hank Chakoian, Harry Diamond, Gene Callahan, Maury Fein, Les Dix, Julius Caplan, and Joe Cox. . . . Jules Barrash is missing a grey pencil. To which room does it belong. Anyone see it? . . . Committee Chairman report: Tried to get Ted Gordon of Program but he wasn't ready, so here is Max Chubin on Clinic Day: Clinic Day to be held Wed., Nov. 25, at the Edgewater Beach Hotel, 9:00 a.m. to 6:00 p.m.; Limited Attendance program 9-12. Luncheon and luncheon speaker 12-2. Table Clinics on a variety of dental subjects have been arranged by Jack Langer, vice-chairman of clinic day, 2-6 p.m. . . . Be sure to be on hand to enjoy just about the last big golf outing of the season—that of the Chicago Dental Society, to take place on September 30th at Glendale Country Club. Prizes and fun for all, including Glendale's usual delicious dinner. . . . No room for Technique-of-the-Half-Month. Lee Rosenfeld will do the next issue while I am in New York.—*William Semiloff, Branch Correspondent.*

North Suburban

It has been six weeks since my first report of the N. W. area North Suburban news. I haven't had a single news report called in or volunteered. We sure have a publicity-shy group of denture venturers. . . . It is good to see Ed Bertoglio navigating without the neck brace and patronizing the local country club, and it will be equally nice to see Louis Smith shed his arm cast and get back in there helping the overworked Palatine boys. . . . Howard Dunn spent his vacation on short trips to southern Illinois, Milwaukee, etc., and came back to challenge our long winter. . . . Clarence Craig made it to one of Wisconsin's better fishing lakes but managed to resist it and stick to the golf courses. . . . Paul Bostian and family also went to Wisconsin. He gave up on the lure of the daily double,

FOR NEY GOLD & TECHNIC

CEntral 6-0791

JEANNE WILKINSON
MANAGER, CHICAGO OFFICE
PITTSFIELD BUILDING, 18th FLOOR

JACK REINHARDT
TECHNICAL REPRESENTATIVE

The J. M. NEY COMPANY
Dependable Products GOLD Helpful Service
Since 1812

Chicago Cubs and Ernie Banks, for a shady bank and a husky musky. . . . Chuck Shaner spent some time in Madison and now can add water skiing as one of his hobbies—gentleman all the way as his wife made it up in two times, our Charles gallantly succeeded in three attempts. . . . The Vern Bomans came back from Door County to wrestle with the problem of inflation and building offices. He is getting everything wired together now and straightening them out —so far everything is straight up. . . . Frank Psota gave up the fight for a couple weeks and went to Florida for a landlord's special. He should be back shortly to check the mail and raise the rents. . . . Ernie Lidge also arrived in Florida four days before his luggage. Uncle Sam might take a beating on this trip as he worked a postgraduate course on the Cha Cha into his schedule. He claims production is up as he chugs around the chair and features rhythmical dentures. . . . Marvin Schumer, Ill., '57 plans to open his office in Elk Grove shortly—September 15 if the shopping center stays on its delayed schedule. . . . Make your plans now to attend the Chicago Dental Society annual golf outing and dinner on September 30th at Glendale Country Club. A big day of fun and relaxation is promised, with good prizes and a delectable dinner. . . . A group of ten amalgam pushers from Mt. Prospect and Arlington recently founded an investment club. Morrie Vernig came up with the monicker of *Inlay Investors* —a debate ensued as to whether to add the word *Lab* and list expenses under laboratory charges. I'm very happy to report that right and justice prevailed and the idea was rejected by a vote of nine to one. You just can't take a chance on one squealer. . . . Since everyone seems too reserved to report their own activities, let's get sneaky and call in our buddies' secrets. CL 3-5100.—*Gordon C. Ward, Assistant Branch Correspondent.*

South Suburban

Congratulations, everyone! This week we are one hundred years old. But we're not old—no beard or cane—we're young and growing. May the next hundred years be even better. Many members, of course, have gone East to the A.D.A. meeting in New York. Those who couldn't make this one are working hard. . . . C. E. Simon, Harvey, took three or four weeks from his practice and is taking a St. Lawrence seaway tour through Canada to Quebec, then to Maine and down the coastline to the New York meeting. . . . The Bettenhausens are taking a similar trip and plan to meet the Simons along the way. . . . Also going to Canada on vacation is E. A. Rhine of Homewood. . . . Frank Wright of Homewood has stirred up some talk recently. He spent his vacation at Las Vegas and immediately upon return he put a third chair in his office—what a way to pay for equipment! . . . Michael Slavin, a graduate of Marquette, has just opened his office in Richton Park. Best of luck

DOCTORS' SERVICE BUREAU*

201 N. WELLS STREET
CHICAGO 6, ILLINOIS
CEntral 6-3787

25 YEARS
OF CAREFUL AND ETHICAL SERVICE

FREE CREDIT REPORTS
To reduce losses

A COLLECTION SERVICE
At less than 25% on average

* Bonded To Members Of The Society

there's only..

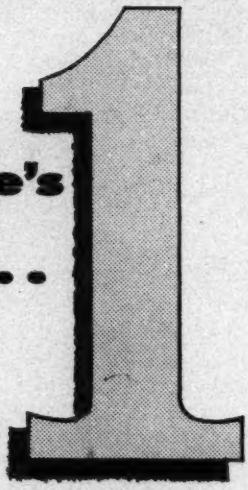

Yes, there is only one complete practice management service. Nationwide, PBP has been the choice of thousands of successful dentists for over 30 years. Enjoy the benefits of personalized service acclaimed by dentists everywhere. Build and manage your practice, increase production and income, and have more time to spend and enjoy with your family.

You owe it to yourself to learn more about PBP. Send for our free booklet, "PBP . . . What it is . . . What it does." Fill out the coupon below and mail today.

PROFESSIONAL BUDGET PLAN
Madison, Wisconsin

PROFESSIONAL BUDGET PLAN FR-19
303 East Wilson St., Madison 3, Wis.

Dr.....

Street Address.....

City.....Zone.....State.....

to you, Mike. . . . From out Lansing way comes the news that W. G. Bierma and J. G. Bergman are on vacation. Also heard that M. C. Couwenhoven, recently returned from a Michigan vacation, is doing his bit for his country. He just became the proud papa of his fourth child, a bouncing baby girl. . . . Al Bendrick, Chicago Heights, is back at work after undergoing surgery. . . . Best wishes to J. S. Korellis of Calumet City who is also in the hospital for surgery. . . . I called Clarence Folkers and found out he is taking it easy in Miami for a week or two. . . . Henry Cubbon and Myron Bardige were bubbling over with superlatives after spending a day in the office of Lester Boyd, the full-mouth reconstructionist. . . . By the way, don't forget that Lester Boyd will speak at our October meeting; so mark it down! You don't want to miss it. . . . Also a reminder to you, Loyola C.C.D.S. Alumni, your annual Outing and Dinner will be at Midwest Country Club, 36th and Cass Avenue, Hinsdale, on Wednesday, September 23. There will be $750 in prizes for both golfers and non-golfers. Dinner starts at 6:30 p.m. Please note the change in location—it is the Midwest Country Club. Make your reservations by writing to the Golf Chairman, c/o the Dental School at 1757 W. Harrison. . . . Be sure to mark off September 30th on your calendar for the big day of golf at Glendale Country Club. This is the date of the Chicago Dental Society annual outing and dinner. Come out for a wonderful day of fun and relaxation.—*Donald H. Murphy, Branch Correspondent.*

Northwest Side

Due to circumstances beyond our control, and not seeking refuge in the fifth, i.e. amendment not Jack Daniels or Chevis Regal, we repeat a paragraph with corrections from the Aug. 15th issue of the FORTNIGHTLY REVIEW with sincere apologies to persons who may have been offended by errors or omissions: A galaxy of stars will present the

first clinic for the Northwest Side at DiLeo's on Tuesday, Oct. 6th. The clinicians will be Dr. W. H. Kubacki, head of the Prosthetics Dept. of the U. of Ill., Dr. Arthur Krol, head of Prosthetics at C.C.D.S. and Dr. F. Mirza of N. U.'s Prosthetic Dept. The presentation will try to explain some of the reasons for denture failure. This will not be an opening performance of a new technic or a rehashing of an old, but will stress mistakes commonly made in spite of apparent mastery of technics commonly used. . . . Jim Guerrero has been playing golf for the past 35 years. A lot of strokes have been recorded on his score cards on a two or three times weekly basis. One of those untold thousands of strokes will remain indelibly imprinted in Jim's memory book, for on Aug. 16th at the Medinah Country Club, on number three course, the 8th hole, a distance of 188 yards, Jim made a hole-in-ONE. Jim's feat was duly witnessed and has been officially recognized. The ball Jim used will be mounted and other trophies and recognitions will be tendered. . . . Speaking of golf, the Chicago Dental Society golf outing is on Sept. 30th at the Glendale Country Club on route 20. In order to have a good crowd the Society is offering a cash prize to the branch having the highest percentage of its total membership at the outing. If you're not interested in golf come anyway and enjoy the roast beef dinner and all kinds of fellowship. . . . Also, keep in mind the Loyola C.C.D.S. outing and dinner at the Midwest Country Club on Wednesday, Sept. 23rd. . . . In the last issue we mentioned a new record release on a Signature label in which Mitch Kaminski's son, LeeRoy and others sing as *The Sunbeams*. We were unaware at the time that Al Jason of the Englewood Branch was one of the writers of the songs, "Sunday School March" and "Don't Let Me Fall Asleep in Church on Sunday Morning." Many of us know Al Jason through our affiliation with the Academy of General Dentistry and we hereby give him the credit that is due. . . . We received an announcement from Henry

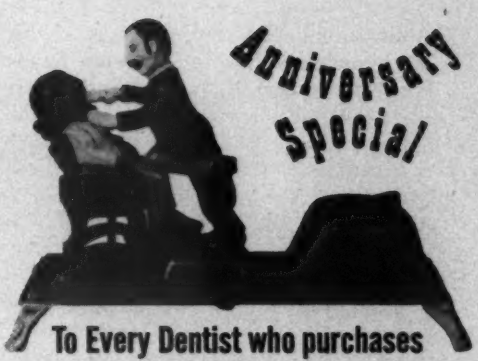

To Every Dentist who purchases a Crescent ANNIVERSARY PACKAGE* we will include FREE a DENTIST BANK

You are familiar with the quality and wide acceptance of Crescent products...To help celebrate the A. D. A. Centennial and enable you to *combine thrift with fun* . . . we have prepared the *100th Anniversary Package*.

Well known to collectors of antique mechanical banks is the amusing 19th Century "Dentist Bank". Made of cast iron entirely by old hand processes, painted in many colors, originals today bring as high as $500 when they can be located.

Crescent has ordered a limited supply of authentic reproductions duplicating the original as closely as possible. Here, indeed, is a real "conversation piece" that belongs in every dental office. It's colorful, attractive, fun to operate, and an appropriate souvenir you and your patients will truly enjoy.

One of these desirable Dentist Banks will be included FREE with every Anniversary Package. Worth approximately $15, it is sure to become a collector's item. Get this handsome, historical, mechanical bank for *your* office.

*100th ANNIVERSARY PACKAGE contains:

1 Gr. Webbed Cups RA
1 Gr. PP Brushes RA
10 Oz. Cresilver
½ Lb. Trip. Dist. Pure Mercury
1 Four Oz. Jar Asstd. Stopping
1 Stopping Explorer
1 Set 3 Bakelite Capsules & Pestles
6 Alligator Napkin Holders
6 Mirror Handles Stainless
6 Mirrors Regal
1 Set of 9 Alginate Trays
1 Model "M" Articulator
3 Rolls 5/16 x .002 x 120" Stainless Material
½ Dz. Asstd. Brass Swivel Bridge Trays
6 SE Stainless Asstd. Explorers
6 Stainless Asstd. Scalers
1 Box 525 Asstd. Crescent Discs
1 #20 Retainer

Order from your dealer

CRESCENT DENTAL MFG. CO.
1839 S. Pulaski Road, Chicago 23, Illinois

Ablin announcing the marriage of his lovely daughter Lois to Mr. Louis Kriesberg on the 23rd of August. Sincere best wishes to the newlyweds. . . . Don't forget to send your $15.00 checks for dinner reservations to Dr. Joe Ulis, 2965 N. Milwaukee Ave. . . . There must be a lot of news waiting to be reported. When you fellows are completely relaxed from the physical exertions of your summer holidays drop us a line, we'd like to hear all about it. If you have any hobbies, unusual or otherwise, that would make good copy, we'd be very happy to enjoy reading about it in this column. Send all your news to—*Victor T. Weclew, Branch Correspondent.*

Kenwood-Hyde Park

Seems as though there will be quite a representation of Kenwood-Hyde Park members at the American Dental Association Centennial meeting in New York, Sept. 14-18th. I've talked to many of the men who are making the trip and it seems strange that they will be scattered in so many hotels. The Waldorf-Astoria is the headquarters hotel, but they will only be able to take care of the officers and delegates there. Consequently, the twenty or more other hotels in the immediate vicinity are getting quite a play from the other men who will be attending. . . . Donn Ebert, son of Elmer Ebert the editor of the FORTNIGHTLY REVIEW, was married to Sarah Jane Spangler in a beautiful ceremony at the La Grange Congregational Church on Saturday, Aug. 15th. Ye editor was a handsome, dignified "father of the groom" and I'm sure we all want to extend our congratulations to the happy couple. . . . Orve Knitter and his family took their cabin cruiser, the *Hi Lee-Hi Lo,* for a vacation cruise on Lake Michigan. Orve reports a wonderful time at the various ports they visited on the Michigan side of the lake. . . . Rudy Grieff tells me that beside going to New York he plans to spend some time with relatives in Allentown, Pa., in September. . . . Down East seems to have been a popular place to visit this year as Bill Hillemeyer has just returned from there and Willard Johnson spent some time in Canada and New England before dropping down to New York. While there, he welcomed his Mother on her return from her European trip. . . . A new power mower has been taking the spare time of Ben Gans as he proudly cuts and trims his lawn. . . . Perhaps a word of caution should be in order for Ben so that in his eagerness to do a good job he doesn't end up needing a flock of sutures and x-rays! . . . I understand that Larry Johnson enjoyed a quiet and restful vacation near Traverse City, Michigan. . . . Our sympathy is extended to Ed Franklin whose father passed away recently. . . . Don't forget to attend the Chicago Dental Society golf outing on Wednesday, September 30th, at Glendale Country Club. Good prizes and a delectable dinner are assured! . . . An award of good judgment should be tendered to the regular keeper of this column, Stan Korf. You see, every year a million or more people come to Chicago to see the wonders of the big city. They attend the ball games, see shows, visit museums, zoos, and all of the many attractions. So, Stan decided to see for himself what there was to attract the tourists. Accordingly, while enjoying the comforts of his own good home, he is leisurely attending the ball games, seeing shows, and visiting the museums, zoos and all of the attractions that Chicago is proud to present. An interesting way to spend a vacation, and also a sneaky way to get someone like me to edit the column for him while he is enjoying the ball games, shows, etc., etc., etc.! Adios.—*Robert L. Kreiner, Assistant, Associate Branch Correspondent.*

PROFESSIONAL BUDGET PLAN

District Manager

FRED C. BOFINGER

® 9441 South Oakley, Chicago 20, Illinois

A denture is an *Emotional* experience . . .

. . . and Modern Professional Denture Service can make it an experience such as this!

The physical transformation of this patient, with her individualized Trubyte Bioform Esthetic Denture, can be readily seen in her natural, radiant smile, her new "hair-do"—these are the outward manifestations of the inner change.

You'll find the full color case studies in the Trubyte Slide Library of immeasurable help in preparing your patients for the psychological readjustment essential to denture wearing success.

Your Trubyte Representative will be glad to show you the many Professional Denture Service and Patient Education Aids of the Trubyte Esthetic Program.

THE DENTISTS' SUPPLY COMPANY OF NEW YORK YORK, PENNSYLVANIA

Man's nearest approach to the creation of . . . . . .

Natural Tooth Enamel

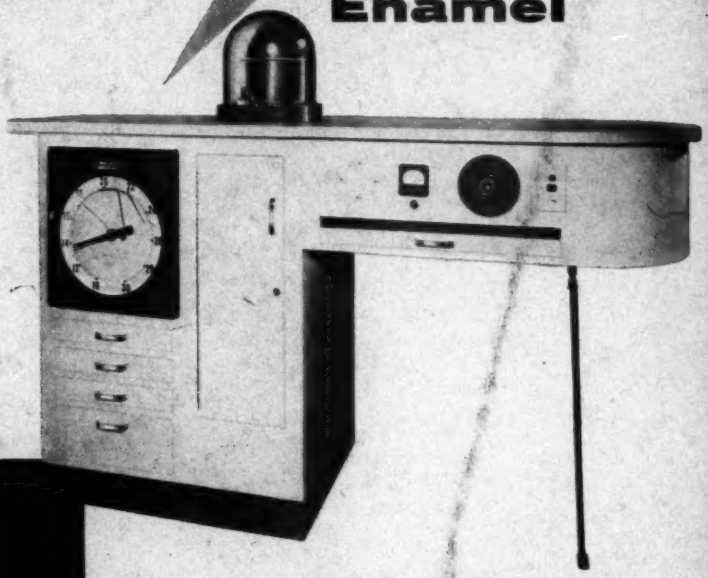

The Kramer Automated Electronic Porcelain Firing Furnace makes possible the most naturally beautiful ceramic crown and bridge dental restorations ever known for the dentist.

This is now achieved through precise control of vacuum in *absolute* correct ratio with temperature rise.

The durable qualities of such finely fired porcelains result from controlled tempering after final firing.

It is truly man's nearest approach to the creation of natural tooth enamel and a major contribution to the dentist's answer regarding his "Magnificent Challenge" in the great arts of Dentistry.

OTTO E. KRAMER
KRAMER DENTAL STUDIO

P. O. BOX 928
MINNEAPOLIS 40, MINNESOTA

"Good Dental Craft — Like Good Dentistry — Lies More in Service Than in Profit"